

BROOME

SUNY Broome Alumni Magazine • Fall 2014

THINK

The *Value* of an Education
Emil Calice leaves an extraordinary gift

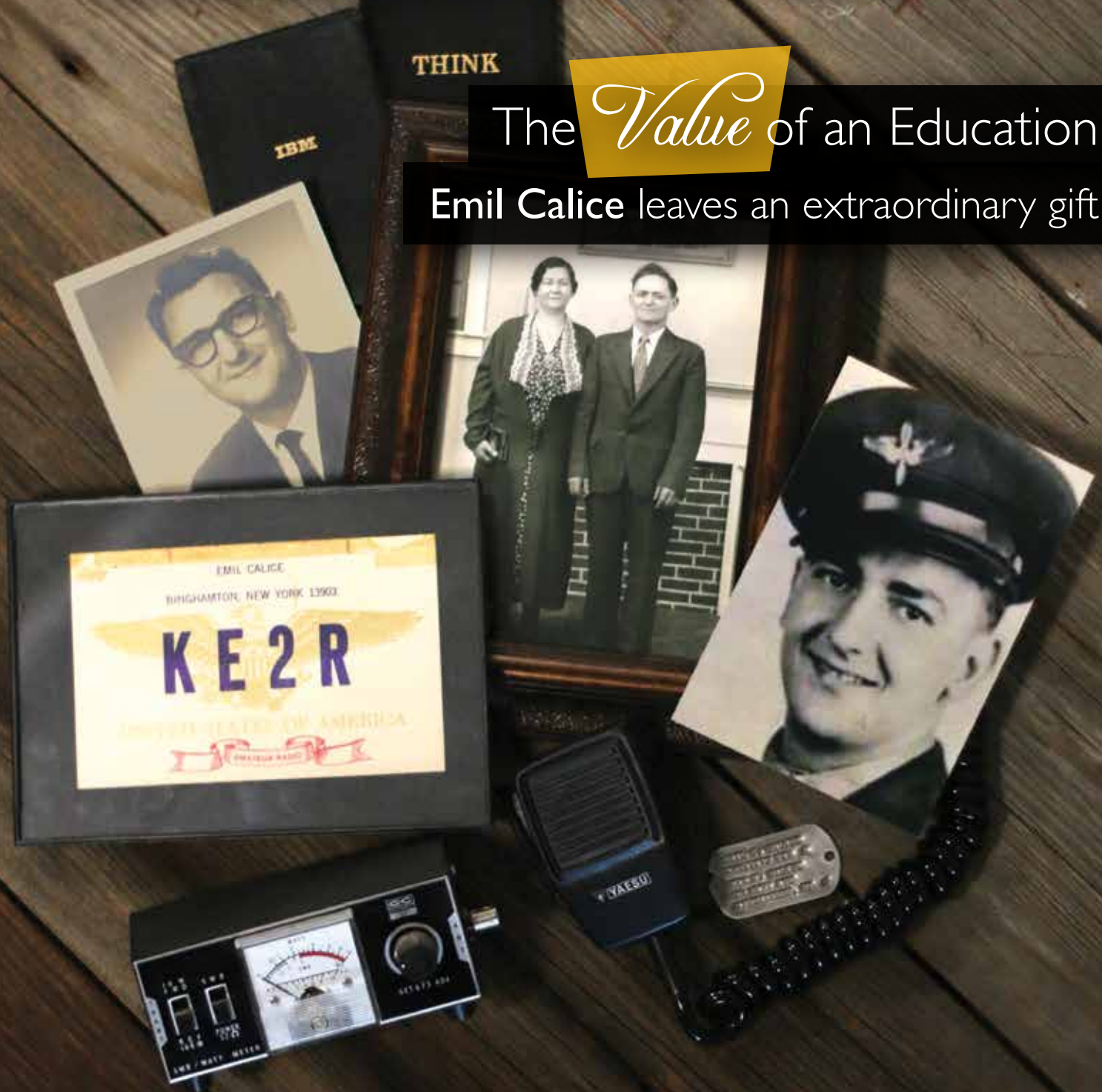

BCC Foundation Annual Report Inside



FROM THE DIRECTOR OF *Alumni Affairs*

This has been one of the most exciting editions of *BROOME* magazine that I have ever worked on! We had to expand our pages once again to cover all the significant happenings on our ever-changing campus.

After being temporarily relocated, I am back in my old office in the newly renovated Darwin R. Wales Center – a beautiful gateway to the College that you will read more about in our next issue. My move was nothing compared to that of our residents of SUNY Broome's new on-campus Student Village. I had the privilege of being on-hand for Move-In day – so exciting to see the young people and their families getting a look at their new apartments for the first time. Definitely not their parents' "dorms"!

Even though it has been four months since the news broke, the campus is still energized by Emil Calice's amazing philanthropic legacy to the College of \$10 million. You can read more about his generosity and a tribute to his life in our feature article beginning on page 6.

We just held our annual Alumni Day at Tioga Downs in September – once again a sell-out. If you want to be notified of this or other events, be sure we have your up-to-date contact information on file, including your email. See the back cover for dates of upcoming alumni events.

I hope you will join your fellow alumni and like the SUNY Broome Alumni page on Facebook. And of course come to alumni events when you can, or let me know when you will be stopping by campus, I can arrange a tour so that you can see firsthand all that is new and reminisce about the old.

Natalie M. Thompson
Director, SUNY Broome Alumni Affairs



To update your contact information, email alumni@sunybroome.edu or call (607) 778-5477

For updated information on alumni and campus activities, visit us on the web at www.sunybroome.edu

BROOME FALL 2014

Editor: Natalie M. Thompson

Designer: Ciara Cable

Staff Writer: Jennifer Micale, PhD

On the Cover: Mementos from the life of Emil Calice, including a picture of his parents for whom he honored by name in his bequest to the College.

In this issue:

- 1** President's Message
- 2** BCC Foundation Annual Report
- 3** Financial Overview
- 4** Donor Roll
- 6** **Cover Story:** The Value of an Education
- 7** Through the Lens: The Ed Aswad Collection
- 18** New Beginnings: Student Village
- 22** Class Notes
- 24** SUNY Broome News

Contributors:

Sue Carpenter
Andrea Roma
Cathy Williams

Photo Credits:

Silvia Briga
Sara Forbes
Jonathan W. Cohen Photography
Natalie Thompson

SUNY Broome Community College Office of Alumni Affairs

Natalie M. Thompson, Director
PO Box 1017
Binghamton, New York 13902
(607) 778-5477
thompson_n@sunybroome.edu

SUNY Broome Contact Information

SUNY Broome Community College
PO Box 1017
Binghamton, NY 13902
Phone: 607 778-5000
(607) 778-5150 TTY/TDD
(800) 836-0689 Toll-free

Admissions Office

Phone: (607) 778-5001

BCC Foundation

Phone: (607) 778-5182
www.broomeccfoundation.org

Continuing Education

Phone: (607) 778-5012

Human Resources

Phone: (607) 778-5319

Placement Services

Phone: (607) 778-5205
Fax: (607) 778-5204

Transcript Requests

Registrar's Office
Phone: (607) 778-5267
or online www.sunybroome.edu



PRESIDENT'S MESSAGE

Dear Alumni and Friends:

SUNY Broome's first-ever Move-In Day was quite nostalgic for me. I spent the first decade or so of my now nearly 40-year career in student services,

a significant part of which was in residential life and housing. It was the best teaching job I ever had, allowing me the opportunity to teach 24 hours a day, seven days a week. Resident students have the opportunity to experience so much more of college than do commuters, so seeing all that promise reminded me what the campus had been missing for nearly 70 years.

I have been both a community-college commuter student and a residential student; both have their tremendous plusses, but there's nothing quite like calling your college your home as well.

I had the pleasure to meet students and their families from all over New York – upstate, downstate and from just across town – as they moved into their new, temporary homes. We also welcomed families from other states and countries who now call SUNY Broome their new home.

The excitement of students moving to a new stage in their lives is contagious. I especially enjoyed seeing the little brothers and sisters who accompanied mom, dad and their older sibling excited at the prospect of going off to college. I asked one little 9-year-old boy, "Are you moving in today?" I was surprised and totally encouraged when he replied "Yes I am," both instantly and confidently! His move-in was quite temporary of course, but hopefully we will see him at Broome in another few years.

Students and their families expressed their appreciation for the quality of the new Student Village. As I showed one student the beautiful new fitness center, all he said was, "Wow, sweet!" It was such a wonderful day all the way around; we didn't have a single no-show – virtually unheard of for established housing programs. And our 70 staff and student volunteers made the move-in process run smoothly.

There are so many people to thank for the success of our first student housing project. First and foremost the fabulous BCC Foundation; which financed the project start to finish – without which such a project would not have been remotely possible. Appreciation also goes to our Board of Trustees for their vision and support of the project; the Faculty-Student Association as the management company for our Student Village; Broome's Marketing & Communications Office for marketing the facility such that we opened at capacity; Student Accounts, Financial Aid, Registrar, Academic Advising, Admissions, Maintenance & Facilities, all academic support offices, our faculty who supported the project and whose academic programs draw so much

interest to SUNY Broome in the first place. And a special thank you to our housing staff, Jeff Horowitz and Monica Singleton, and our eight Resident Assistants who make us proud with their 24/7 efforts.

Kevin E. Drumm, PhD

President, SUNY Broome Community College



President Drumm welcomed and assisted families as they moved their children into the Student Village.



A new resident gives her little sister a big hug goodbye.

Our Mission

BROOME COMMUNITY COLLEGE FOUNDATION 2013-2014 *Annual Report*

The Broome Community College Foundation strives to be among the most supportive community college foundations in the State University of New York System and in the country. We shall raise and administer funds and build and maintain relationships that (1) assist needy students, (2) recognize and honor high-achieving students, (3) help faculty and staff provide the best instructional environment possible, and (4) encourage innovation and achievement on campus, especially where government funds are either unavailable or insufficient.

Officers

Board Officers

Maureen Wilson
President
Kenneth Kidder, III (BS '83)
Vice President
Cheryl J. Kurosky (OT '76)
Treasurer
Karen J. Goodman
Secretary
John M. Carrigg
Assistant Treasurer
Marcia J. Steinbrecher (BM '84)
Assistant Secretary
Dr. James A. Terzian
Immediate Past President

Board of Directors

Richard J. Allman
Lawrence C. Anderson, Esq.
Director Emeritus
Janet Beal
Dr. Linda H. Biemer
Director Emeritus
Sherman M. Bodner
Dr. Thomas W. Bucker
Nancy E. Button
Susan M. Carpenter
Dr. Kevin E. Drumm (ex-officio)
David M. Gouldin, Esq.
Diane M. Julian (LA '71)
John Leet
Dr. Suzanne McLeod
Howard Meller
Peter G. Newman
Anthony R. Paniccia, PE, JD (ES '87)
Arthur C. Smith (BT '73)
Director Emeritus
Margaret A. Turna
Robert P. Williams (PS '71)
Shawn L. Yetter (BA '82)



Maureen Wilson

BCC Foundation President



Cathy Williams

Executive Director,
BCC Foundation

It has been a historic year for the BCC Foundation in many ways.

The feature story about Emil Calice's \$10 million gift to the Foundation is significant and certainly is one of the high points of our year and in the entire history of the Foundation and the College. We were fortunate to receive a partial distribution of \$7.5 million of the estate prior to the end of our fiscal year, bringing our total giving to over \$9.1 million for the year.

While this gift is significant, there are also many other stories to tell. This past year we had four individual donors notify us that the BCC Foundation is designated in their estate plans. We also had four new endowments created from donors who gave \$10,000 or more to provide need-based and merit scholarships for our students now and well into the future. We also are proud to tell you about the Student Giving Campaign's inaugural year. Students across campus raised nearly \$2,300 to fund two scholarships for their peers, recognizing students' need to access a high-quality public education.

Adding to our list of successes is the awarding of nearly \$700,000 in need-based and merit scholarships to our students. Donor gifts made it possible to support the development of our faculty and campus activities, and allowed us to support capital projects on campus totaling more than \$975,000.

The Foundation was also proud to assist the College in securing financing for its first student housing in campus history. We worked with our College partners to bring 365 new student residents to SUNY Broome. These are students who will live and learn on our beautiful campus and create a true affinity with our school, faculty and their fellow students for a lifetime.

We could not do any of this if it were not for our donors, who have made all these achievements possible; alumni, faculty and staff, community friends, foundations, corporations and students. You all have stepped forward, whether it was making your annual gift or providing a major grant, to ensure that SUNY Broome can continue to be the means for students to pursue a college education that is affordable, accessible and provides the necessary foundation to succeed in life.

Thank you to all of you, and we offer a special "thank you" to the Foundation's Board of Directors for leading us in our work. The countless hours of dedication to ensure that we raise enough private support to fund student and campus needs is greatly appreciated and shows how true commitment to the Foundation's mission can have a significant impact.

In the past year, we were fortunate to have welcomed two new staff members to our team, Gina Allabaugh, Finance Director and Colleen Springsteen, Office Assistant. Additionally, we have moved back to our permanent space in the newly renovated Darwin R. Wales Center - also made possible by private contributions.

We have so much to be thankful for - and are so fortunate to have the support of so many individuals, foundations, organizations and corporations. This unwavering support helps us to carry out our mission of ensuring educational opportunity for students while encouraging and supporting innovation and achievement.

Maureen Wilson

Cathy Williams

FINANCIAL OVERVIEW

GIVING BY CONSTITUENCY

	# donors	\$\$
Alumni	1304	\$156,270
Corporations/Organizations	122	\$278,577
Estates & Trusts	5	\$7,778,170
Faculty and Staff	109	\$41,572
Foundations	18	\$783,945
Friends	220	\$80,912
Total	1,778	\$9,119,446

REVENUE

Donations (private support)	\$9,119,446
Investment Income/Capital Gains	\$3,021,269
Other Income	\$237,251
Total Revenue	\$12,377,966

CAMPUS SUPPORT PROVIDED

Student Awards and Scholarships	\$648,360
Faculty Development	\$17,547
Capital Projects	\$978,060
Campus Activities	\$65,866
Total Support Provided	\$1,709,860

Operating Expenses (administrative & fundraising)	\$729,561
---	------------------

Endowment and Trusts - Market Value (as of 6/30/14)	\$28,490,930
---	---------------------

Financials represent unaudited results.

GIFTS BY DESIGNATION

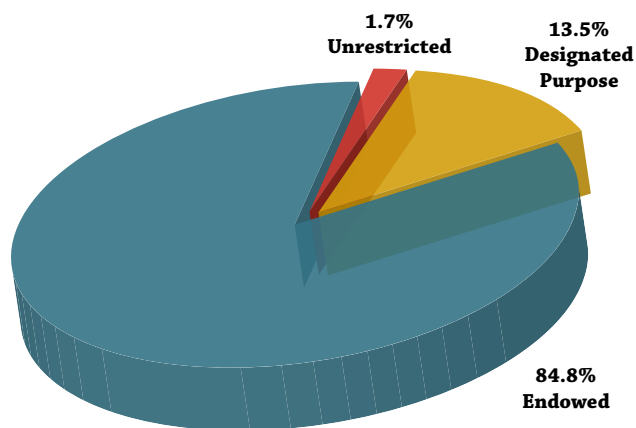

GIFTS BY CONSTITUENCY

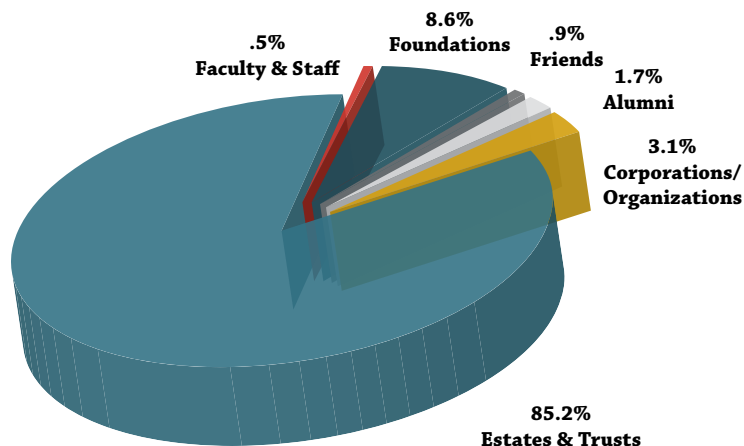

CAMPUS SUPPORT

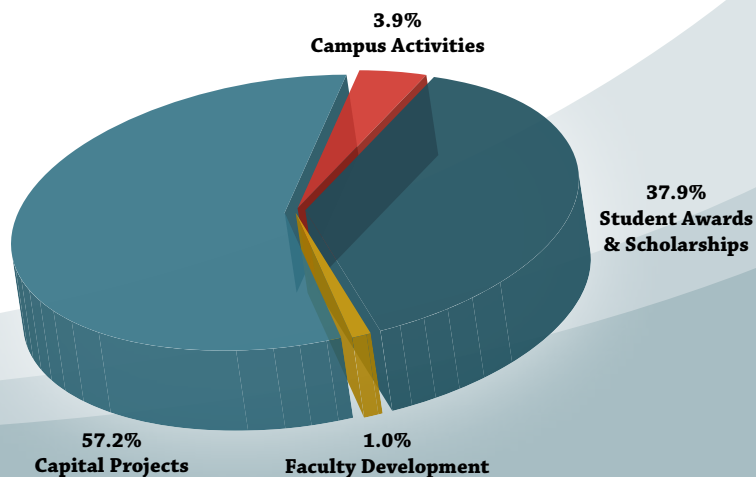

BCC Foundation Donor Roll

We gratefully recognize the following generous donors who made annual, endowment, or capital gifts to the Foundation during our fiscal year of July 1, 2013 through June 30, 2014. Donors who are deceased at time of printing of this listing are noted with an asterisk (*). Donors noted with a (GH) are members of the Foundation's Golden Hornet Society, having given gifts to the Foundation at least three years consecutively. Every attempt has been made to ensure accuracy in this donor roll. We extend apologies for any errors which may have inadvertently occurred in this report. Please notify the Foundation at (607) 778-5182 or via email at foundation@sunybroome.edu if errors are identified.

Golden Circle (\$10,000.00+)

Anonymous
BCC Alumni Association
Estate of Emil Calice
Franklin Carey, Jr. Trust
Dr. G. Clifford & Florence B. Decker Foundation
Robert W. Dunne '56 GH
Robert C. '70 and Marsha J. Eccleston
Leopold Eckler Trust
Stewart W. & Willma C. Hoyt Foundation
Conrad & Virginia Klee Foundation
Roger Kresge Foundation
Lee and Yum Foundation
Lockheed Martin Mission Systems & Sensors (MS2)
Dr. Angelo and Mrs. Kathleen Mastrangelo
George A. and Margaret Mee Foundation
A. Lindsay & Olive B. O'Connor Foundation
Pauline Parker Trust
Michael J. '69 Polesnak and Susan Cameron Polesnak
Dr. Lawrence N. and Mrs. Lana K. Rouff
Dr. Mark D. '66 and Mrs. Kathryn A. '67 Seymour GH
Mildred Faulkner Truman Foundation
Visions Federal Credit Union
Dr. Raeburn J. & Mary H. Wharton Trust

Silver Circle (\$5,000.00 - \$9,999.00)

Anonymous
Dr. Daniel Brennan and Mrs. Alison Sheridan-Brennan
Community Foundation for South Central New York, Inc.
Miller S. & Adelaide S. Gaffney Foundation
Warren O. Hill
Anna L. Mabey Foundation
Brian K. '60 and Margery Mather GH
Judy B. '71 and William M. Micha
New York Propane Gas Association
United Way of Broome County Inc. Eugene & Judith Peckham Fund
Harvey & Elizabeth Prior Shriber Foundation
Jack Sherman Toyota, Inc.

Trustee Benefactor (\$1,000.00 - \$4,999.00)

Alliance with the Broome County Medical Society
American Legion Post 1645
Anonymous
Associated Building Contractors of Triple Cities, Inc.
BCC Faculty Association
Janet and Donald Beal
Frank E. Berrish '66
Dr. Linda H. Biemer
Sherman M. Bodner
Robert L. Brooks '77 GH
Nancy E. Button
Chemung Canal Trust Company
Columbian Financial Group
Community Bank, N.A.
Community Foundation of South Central NY
Kent & Barbara Turner Fund
Richard M. Cook '74 GH
Ross A. '63 Cooley Sr. and Patricia '63 Ryan Cooley GH
Lawrence E. Davis
Delta Engineers, Architects, & Land Surveyors, P.C.
William D. Dervay '71 GH
Stephen P. Feehan
Marie M. Foster
David Galkowski
Gannett Foundation

Douglas C. and Judy Garnar
GHS Federal Credit Union
Good Shepherd Communities Foundation
Karen J. Goodman
Rachael M. Hagerman '99 GH
James R. and Katherine P. Hankey
Heichemer Family Foundation GH
Ben and Sandra O. Hewes
Richard J. '66 and Susan M. Holic GH
Dr. Randolph A. and Mrs. Karen Holly
Dr. Timothy Howland
The INCLOSE Foundation
Ashley M. Johnson
Mark M. Ketchoyan '81
Dr. Michael Kinney
Floyd P. '57 and Constance Kintner GH
William H. Lane
Joseph Lauricella '52 GH
LeChase Construction Services, LLC
Mary E. Lidaka '72 GH
Regina L. Losinger '78 GH
Anthony G. LoTempio
M & T Bank
Matco Electric Corporation
Mirabito Holdings, Inc.
NBT Bank, N.A.
Anthony R. Paniccia PE, JD '87 GH
Gerald V. Rasmussen '79 GH
Raymond Corporation
John J. '65 and Donna M. '74 Rehak GH
Garey G. '77 and Bari J. '76 Roden
Rogers Service Group
Victor & Esther Rozen Foundation
Warren A. and Carole L. Schwomeyer
Second Chance Scholarship Foundation
Security Mutual Life Insurance Company of New York
Shumaker Consulting Engineering & Land Surveying, P.C.
Dr. Judy U. Siggins
Southern Tier Bicycle Club Inc.
James '56 and Shirley M. '74 Spalik Sr.
Russell L. '62 and Joan E. M. '61 Stanton GH
SUNY Broome Student Assembly
Rick Thomas & Sandra Baldwin Thomas '69
Tioga State Bank
Twin Tier Pathology Associates, P.C.
Ronald L. Wilkes '65 GH
Maureen D. Wilson
Jennifer A. Woltjen '01 GH
James B. Wylie '64 GH

Alumni - 1940s

Anonymous
John A. Basmajian '49 GH
Bernard E. Criscenzo '49 GH
Harry T. '49 and Carolyn S. Hodges
Eugene P. '49 and Beverly Koloski GH
Joseph M. Machata '49 GH
John L. Nichols '49 GH
Rhoda F. Pokorak '49
Howard S. Rothe '49 GH
Vic O. Stead '49 GH

Alumni - 1950s

Anthony D. Abbadesa '58
Anonymous
John T. '54 and Nancy P. '55 Armstrong GH
Shirley Houghtaling Arthur '57 GH
Marlene B. Ascheri '59
Charles E. '56 and Patricia Babcock GH
John A. Bagg Sr. '58 GH
Melvin F. '58 and Barbara Beam GH
John E. Belanger '59
Bernard J. Bensen '55 GH
Courtland B. Birchard '58

Robert C. '54 and Marie A. '55 Bird GH
Hope A. Boedicker '59
Patricia Richards Bouline '51 GH
James H. '56 and Maryon K. Bramley GH
Kennard W. Brown Jr. '52 GH
Joanne M. Mursch Brown '52 GH
Elinor B. Budine '50 GH
Kenneth E. '53 and Lynda Burbank GH
James A. Charron '55 GH
Harold J. Clifford '58
Lawrence B. Clow '59 GH
James J. '52 and Dorothy L. Corcoran GH
Vincent A. '56 and Barbara J. Cordi Sr. GH
Lawrence G. Costello '58
Larry P. '55 and Gail M. Cramer GH
Jacqueline Brady Deinhardt '51 GH
Carl E. '58 and Gail B. Diener

Frederick W. '56 and Mary J. Doolittle GH
Bruce G. Downie '59
Jacques K. Doyle '55
Raymond Hugh Doyle '56 GH
E. Pat Dozier '50
Robert W. Dunne '56 GH
Robert R. Eckenbrecht '56 GH
C. Scott Eddy '57 GH
Steve L. '53 and Johann T. '54 Falvo GH
Max W. Fenson '51 GH
John '56 and Elizabeth V. Ficke GH
Jacqueline Micalizzi Gerrer '59 GH
Albert V. Gillow '55 GH
George J. Giuffre '57 GH
Gordon D. '59 and Charlette Goodison
Carolyn J. Graham '56 GH
Wilhelmina A. Haruk '59 GH

Meet the Staff



Gina Allabaugh

Finance Director - (607) 778-5025



Amy Englehart

Executive Assistant - (607) 778-5047



Valerie Pitcher

Fiscal Assistant - (607) 778-5036



Andrea Spadaccini Roma

Director of Development - (607) 778-5179



Colleen Springsteen

Office Assistant - (607) 778-5182

*Don't hesitate to contact us if
there is anything we can do for you!*

Dorothy E. Heller '59 GH
 Robert C. Hendrich Sr. '56 GH
 John E. '57 and Mary K. '58 Herrick GH
 Robert A. Hock '50 GH
 Margaret L. Hoffer '59
 Clarence H. Holland III '57
 William M. '56 and Allys Huff
 Roger C. Hull '58
 Brenton J. Ingraham '59 GH
 N. Douglas Johnson '53
 Charles T. '57 and Shirley D. Kellam GH
 Roger A. Kenderes '58
 Alfred C. Ketchum '58
 Floyd P. '57 and Constance Kintner GH
 Miron R. Klysh '52
 Mary Jane Mowry Kwitnieski '57 GH
 Jack R. Lance '54
 Raymond S. Landon Jr. '50
 Frederick E. Lanfear '59 GH
 Joseph Lauricella '52 GH
 Helmut K. Loeffler '58 GH
 Donald E. Lozier '51
 John C. '51 and Eleanor J. Lyles GH
 Richard H. '55 and Jean C. Martin GH
 Ronald G. Mattice '56 GH
 Frank S. '55 and Mary D. Micalizzi GH
 Arthur J. '55 and Helen C. Monaco GH
 James B. '57 and Doralyn Moody GH
 Donald T. '58 and Bonnie Moran GH
 Stanley A. Mosier '51 GH
 George F. '52 and Helen M. '51 Mulkins GH
 Mary G. Mullins '58 GH
 Elsie T. Myers '52 GH
 Rosemarie A. Osif Natario '59 GH
 Donald J. Nauerz '59 GH
 Gerald A. Newman '58 GH
 James M. Niefer '55 GH
 Joseph W. Nosek '57 GH
 Robert A. O'Connor '56 GH
 Richard W. '53 and Anne L. O'Dea GH
 Sally Dwyer Paniccia '58 GH
 Katherine A. Laucks '59 GH
 Charles F. '51 and Marjorie D. Pierce
 Paul E. '54 and Margery H. Purple GH
 Agnes B. Rodgers '56
 William P. Rozon '59 GH
 Anthony J. Ruspantini '54 GH
 William D. Ryan '56 GH
 Harold F. '51 and Margaret Sadler Jr. GH
 Dennis E. Sands '56 GH
 Donald J. Savage '53 GH
 Robert J. '59 and Ann S. Scales GH
 Vera I. Schuk '57 GH
 Warren E. '53 and Patricia N. '88 Scofield
 John Sharak Jr. '57 GH
 James A. '55 and Marilyn L. Shurtleff GH
 Robert A. Sinicki '57 GH
 Duane N. Smith '50
 Leon A. Smith '53
 E. Patrick '59 and Eleanor K. Smith GH
 James '56 and Shirley M. '74 Spalik Sr.
 Eugene Stack '54 GH
 Eleanor L. Stethers '57
 Darwin O. Taft '50 GH
 Richard W. '57 and Frances B. Truex GH
 Lowell VanBillard '55
 Ila L. VanFleet '55 GH
 Lawrence J. VanNess '58 GH
 Leo H. Voelkle '57 GH
 Joseph A. Vrablic '59
 Robert L. '50 and Patricia M. '50 Wall GH
 Keith D. Walter '54 GH
 Carlton B. Warren '56 GH
 Mary C. Webb '55 GH
 Gilbert D. Weston '56
 Alan B. White '51
 Donald H. Wiedeman '53 and Francis Collins GH
 Gail K. Wright '59 GH
 Judy Bates Wysniewski '58 GH

Alumni - 1960s

A. Jared '64 and Barbara N. '64 Adams Jr. GH
 Mary J. Albee '66
 Richard F. '67 and Susan J. Alcott GH
 Kenneth G. '69 and Regina Allen
 Irene W. Allen '69 GH
 Pamela S. Anderson '62 GH
 Anonymous
 Marie E. Yonkin Anstrom '62 and Donald O.
 Anstrom GH
 Richard S. '61 and Judith L. '61 Ayres GH
 Pauline R. '69 and Ernest A. Azevedo GH
 James J. Babcock '64 GH
 Joseph A. Bakic '62 GH
 Raymond D. Baldwin '60
 William A. Banovic '65 GH
 Carol A. Baranowski '66 GH
 Irving R. Bardeen '63 GH
 Rosemary J. Barletta '68

Sandra E. Carpenter Barrett '60 and Timothy R.
 Barrett GH
 Linda J. Battagliani '69 GH
 Eric D. '68 and Connie Beach GH
 Harold G. Beam Jr. '68 GH
 Joe E. Bear '63 GH
 Bernard G. Becker '64
 Dr. Kenneth R. Becker '65 GH
 David R. Begeal '60 GH
 Darlene A. Belinsky '69
 Wallace H. '69 and Dorothy K. '66 Benjamin Jr.
 Frank E. Berrish '66
 Rod F. Birdsall '65 GH
 Daniel J. Blanchard '64
 Judy A. Boshers '65 GH
 Rudy A. Bovier '63
 John M. Broderick '68 GH
 Gerald W. Brown '64 GH
 Rita J. Brown '68 GH
 Donald R. Brozovic '64 GH
 A. Douglas Brucher '67 GH
 Daniel M. '80 and Mary A. '66 Bruet GH
 Grayson E. Burlingame Sr. '63
 Bruce W. Burnett '64 GH
 Richard L. Caforio '62
 Roger H. '67 and Ann R. '65 Calice GH
 Judy A. Carlson '69 GH
 Jo-Marie J. Cave '69
 Ralph E. Charlier '61 GH
 Ronald S. Charsky '66 GH
 Dennis J. Clift '66
 Frederick D. Cobb '68
 Rosemary A. Collins '64
 Sandra A. Compositor '63 GH
 Robert J. '62 and Sallie L. Connelly
 Robert E. Cook '62
 Ross A. '63 Cooley Sr. and Patricia '63 Ryan
 Cooley GH
 Robert A. Couse '61
 Philip L. Cox '66 GH
 Dr. Christine Corby Crane '68 GH
 John H. '63 and Rita M. Cregier II GH
 Honorable Clifford W. and Mrs. Barbara L. '67
 Crouch GH
 John B. '69 and Clara A. Crowe
 John P. Curtin '60 GH
 Cheryl A. '66 and Larry R. Cutting
 Stephen W. Czebinak '66 GH
 Robert T. '69 and Janet '69 Darcangelo GH
 Angela S. Sementilli David '67 and Joseph F.
 David GH
 Suzanne K. David '68
 William H. Decker '67 GH
 Henry R. '68 and Kathleen A. Derr
 Bruce J. '67 and Joyce B. DeShay GH
 Patrick F. '83 and Jean A. '68 Donlon
 Richard E. Downey '62
 John J. Earley '65
 Elizabeth M. '62 and Gary Edgecomb GH
 Geraldine A. Edwards '66
 Lucille D. Egan '60 GH
 Dr. Fred Emerson Jr. '65 GH
 Alfred A. '69 and Kim M. Emmi GH
 Carl L. Eugeni '63 GH
 David L. Evans '65
 John P. Faulkner '66
 David W. '68 and Kathleen A. Felton GH
 Claire L. Finkler '69 GH
 Diane P. Stanek Finocchio '62 GH
 Dennis R. Fish '68 GH
 David G. Forbes '68 GH
 Mr. Jerome F. '64 and Mrs. Sarah Ford GH
 Judith Still Fothergill '65 GH
 Wayne J. France '65 GH
 Barbara Fuller '62 GH
 Mark F. Gallagher '66 GH
 John J. Gannon '66 GH
 Harold Garbooshian '62 GH
 Elaine J. Gates '60 GH
 William S. Gavitt Jr. '67 GH
 David P. '65 and Michael M. '98 Gdovin
 Daniel J. '68 and Diane K. '82 Gentile
 Charles E. '64 and Karen L. '64 Georgia
 Phillip J. Giancurcio '69 GH
 Connie Gibbons '67
 Kenneth E. Gill '69 GH
 Ed Giolma '63 GH
 Donald J. Gould '61 GH
 James R. Gould '68 GH
 Dr. Barbara E. Thorington Green '65 GH
 Mary J. Green '65
 Sally J. Greene '60 GH
 Linda R. Griffin '66
 Kathleen M. Guokas '68
 Steven F. Gyidik '69
 Dennis W. Haggerty '67
 Kay F. Hahn-Casler '67
 Fred Hall '68 GH
 M. Bruce '61 and Cynthia L. Hamilton GH
 Richard A. Hammer '66
 Thomas R. Hammitt '69 GH
 Earl M. '67 and Diane S. '83 Hendee Jr. GH

Robert R. Henkiel '65
 Robert H. '64 and Kathlyn M. Herzog GH
 Milton D. Highhouse '61 GH
 Diane J. Himics '65
 Joel Holcomb '67 GH
 Gary J. '68 and Janice E. Holcomb GH
 Richard J. '66 and Susan M. Holic GH
 Henry R. '62 Hopkins and Sharon M. '63
 Melious Hopkins GH
 Joyce H. Horstman '64
 Jeffrey B. '65 and Susan L. '86 Huffcut GH
 Marcia E. '65 and Ronald Huntley GH
 Mark L. '66 and Susan K. Hyland
 Fred D. '66 and Elaine S. '69 Iannon
 Linda Swope Immoor '63
 Vincent J. Innarella '64
 Robert G. Ives '67 GH
 Russell E. '69 and Irene B. '70 Ives
 Neal C. Janaushek '62 GH
 John P. Jeanneret '64
 Douglas R. '62 and Betsy W. Johnson GH
 William C. Jones '61
 John L. '64 and Donna R. Jones GH
 Kirk D. Jones '67 GH
 Chris C. Julian '62 GH
 James C. '67 and Linda M. Junk GH
 Steven E. Jurick '69
 Richard A. '63 and Elizabeth Kabanek GH
 Brian D. Kaeb '67 GH
 Wendi D. '68 and James Kawa GH
 Anne M. Kehoe '67
 Charles A. Kernehan '66
 Donald K. '63 and Linda J. Kintner GH
 Robert D. Kline '66 GH
 Charles S. '69 and Ruthanne D. '68 Kneisel GH
 Stephen Korchynsky '60
 Ernest A. Kostub '67 GH
 Russell J. '63 and Roberta E. Krager GH
 Susan W. Kress '67 GH
 Marie Zeleska Krieger '60 and Arthur Krieger GH
 Thomas M. Krissel '67
 Kenneth J. '68 and Millie S. Krna GH
 Donna Krzyzewski '63
 Joseph B. '61 and Frances A. '62 Kurzweil GH
 Ronald C. '67 and Karen A. '72 Lasky PE GH
 Ronald W. '67 and Diane M. Lesch GH
 Patricia Houck Leslie '61
 Richard S. Lesuer '66 GH
 David E. Lindsey '69
 Joseph P. Lomonaco Sr. '62 GH
 David C. '67 and Peggy A. '67 Long Sr. GH
 James M. Lukas '69 GH
 James W. MacBeth '61 GH
 Susan C. Cramer Maizel '67 and Richard W.
 Maizel GH
 Ronald J. Majka '63 GH
 Irene D. Malagari '69 GH
 Gregory L. Mangan '61
 Nicholas H. Maragus '68
 Frederick J. Martin '60 GH
 Lance E. '64 and Jane E. '63 Martin GH
 Robert E. '68 and Barbara J. '68 Martin GH
 Joseph M. '67 and Francine A. Massara GH
 Brian K. '60 and Margery Mather GH
 Wayne W. '68 and Dorothy M. '68 Matthews
 Vickie L. Maxon '68 GH
 Ann Marie Mazza '69
 Francis O. '62 and Doris Ruth McDaniels GH
 Marilyn M. McGawn '64
 Karen A. McMahon '68
 Doreen M. '69 McPartland-Voigt and Colin W.
 Voigt GH
 Thomas J. '68 and Phyllis E. '68 Meade Jr.
 James R. Meyers '62
 Constance Wells Michael '60 GH
 Marsha L. '68 and Michael Miller
 Kenneth J. Moody '61 GH
 Janice S. Moore '67
 Joann Lorenzini Moretti '60 GH
 Bernard R. Morgan '64 GH
 Peter M. Mueller '61 GH
 Marlene B. Mulcahy '63
 John B. Mulford III '66 GH
 Patricia Kilgus Muller '67 GH
 Patrick E. '64 and Florence Mullins GH
 Joseph W. '64 and Judith H. '64 Murphy
 Richard A. Murphy '64
 Ronald R. Myers '64
 Alyson M. Myers '66 GH
 Bruce D. Nelson '68 GH
 Mr. Ole A. '63 and Dr. Barbara A. '78 Nilsen GH
 Joseph F. Northrop '64 GH
 Alan R. Oakley '69 GH
 Connie Sheldrake O'Connell '64
 Colleen S. Ogilvie '67 GH
 Paul P. Okoniewski '64 GH
 John J. Olsa '63
 John P. '68 and MaryAnn Ondrako
 C. David Ostrander '65 GH
 David A. Owens '61 GH
 Rodger J. '61 and Jorene Page GH
 Sandra B. Pasdon '61

Daniel A. '69 and Beverly E. '69 Petras
 Michael J. Phelps '68 GH
 Michael A. '67 and Eileen M. Pichura
 Ernest G. Pilotti Jr. '60 GH
 Peter J. '66 and Kathleen Piza
 Dan R. Planavsky '67
 Ernest A. Planck '64 GH
 William R. Ponti '68
 Patricia Palmer Pratt '64 GH
 Mary L. Price '65 GH
 Richard L. Price '68
 John R. Pritchard '68 GH
 Ronald J. Purtell '64
 Charles H. '68 and Barbara J. Quick GH
 Janice W. Quigley '66
 Sandra S. Raponi '62
 Carol Madison Ratko '69 GH
 Susan A. Rautine '67
 George G. Raymond III '69 GH
 Margaret A. Reardon '68 GH
 Rosemary K. Reich '67
 Lloyd A. '65 and Ruth Relyea
 John P. Remza Jr. '63
 Rosemary Collins Reutlinger '62 GH
 Stuart A. Reynolds '61 GH
 James H. Rising Jr. '61 GH
 Richard H. '62 and Maureen A. '66 Robinson GH
 Linda Jane Decker Roche '63 GH
 Gary N. Rodman '67
 Richard C. Roney '63 GH
 Terry J. '69 and Leslie J. '96 Rose
 John M. Rush '65 GH
 Kenneth R. '61 and Georgine E. Salisbury GH
 Patrick Savage '60 GH
 Ronald N. Sawchuk '63
 Janet M. Scaranio '67 GH
 Gary W. '69 and Patricia A. '70 Schanz
 Kathleen M. Schyndler '64 GH
 Henry C. Scudder '68
 William E. Seymour '67 GH
 Dr. Mark D. '66 and Mrs. Kathryn A. '67 Seymour GH
 Harold G. Shafer Jr. '60
 Leo K. Shedden '64
 H. G. Shoemaker '68 GH
 David E. '64 and Charlene A. Shupp GH
 Robert Sieben '67
 George W. '60 and Diane E. Skelton Jr. GH
 Jack T. '68 and Eileen Skutnik GH
 Richard W. '66 and Linda R. '67 Sleeper
 Maryellen T. Sloat '68
 Michael W. Smlinak '63 GH
 Thomas G. Smith '65
 Elizabeth M. Solsky '69
 Brian G. '69 and Joanne S. Sorber GH
 David F. Spencer '67 GH
 James R. '63 and Emily J. Stack GH
 Maryann F. Stadjuhar '68 GH
 Russell L. '62 and Joan E. M. '61 Stanton GH
 Nancy M. Kratyk Stefanski '67 GH
 Patricia A. Stone '68 GH
 Gene '62 and Patti A. Stratton GH
 John J. Sturek Jr. '65 GH
 Robert L. '69 and Bonny M. '69 Sunheimer GH
 Dennis W. Super '68
 Bruce J. Swagler '67 GH
 James H. Taylor Jr. '65
 Carlton L. '67 and Deborah Terry GH
 Anthony J. '66 and Marjorie Testani GH
 Sandra Thomas '69
 Dennis R. Thornton '69 GH
 Michael D. '66 and Patricia Toncolia GH
 Thomas H. Traver '61
 Robert T. Turner '64 GH
 Richard V. Tuthill '65 GH
 Jerry M. Van Duzer '62 GH
 Diane W. Vandrei '61
 Richard A. '68 and Barbara R. Wahila
 Merrell R. Washington '65
 Norman W. '61 and Yvonne Weber GH
 Richard L. '60 and Carolyn F. Webster
 Arthur D. Weed '64
 James H. Weir '64 GH
 D. Michael '69 and Roberta J. Wheat GH
 Carol S. Wheatley '60
 Lawrence F. D. Wheeler '67 GH
 William W. Whitaker Sr. '65 GH
 Charles A. White '66 GH
 Jean L. Perrin Wickham '67 and Denis E.
 Wickham GH
 Neil R. '64 and Donna Wiernicki GH
 Ronald L. Wilkes '65 GH
 Gary D. Williams '62 GH
 David D. Williams '68 GH
 Arlene Gladwin Winslow '67 GH
 Raymond C. Wood '62
 Janet E. Wright '68 GH
 Kenneth D. Wrigley '68
 James B. Wylie '64 GH
 Marlene A. Yacos '69 GH
 Joseph M. '61 and Margaret M. Yadlowsky
 Gary E. '66 and Roberta C. '67 Zurn



The *Value* of an Education

Emil Calice leaves an extraordinary gift

Emil Calice never graduated from SUNY Broome, but his legacy ensures that others will.

The Binghamton resident, who died in February at the age of 89, has left SUNY Broome \$10 million - the biggest gift in the College's history, and possibly the largest philanthropic gift ever presented by an individual to a SUNY community college.

The money will be used to establish the Paul and Mary Calice and Mildred Barton Memorial Scholarship Fund, which will provide need-based financial aid to SUNY Broome students.

"No student will have to turn down a SUNY Broome education because it's just too expensive. Nor should they have to incur debt just because they want to improve their lives," said Maureen Wilson, President of the Broome Community

"He recognized how important SUNY Broome was to the vitality of this community. He wanted to make a contribution to that."

-Cheryl Gauzer, niece

College Foundation Board of Directors. The Broome Community College Foundation - among the top 10 percent of community college foundations in the country - has an important role in accepting and administering the gift.

Having grown up during the Depression, Mr. Calice knew the value of a dollar. "He was one of the most generous people in the whole world and he never really spent a dime on himself," remembered niece Rosemary Nearpass, who now lives in Michigan.

He valued the community where he chose to spend his life, according to niece Cheryl Gauzer of Chenango Forks. "He never wanted to live anywhere else. This was his home," she recently told News Channel

34. "He recognized how important SUNY Broome was to the vitality of this community. He wanted to make a contribution to that."

Known as Sonny by his family and friends, Emil

Calice was born in Caspian, Michigan, to Italian immigrants Paul and Mary Calice. His mother feared that her sons would end up working in the mines on Iron Mountain. Having sisters in Binghamton, she raised what money she could by doing laundry and taking in boarders, and the family eventually saved enough money to run a boxcar east.

Once in Binghamton, Emil Calice's parents ran a corner store. An advertisement for the grocery at 86 Susquehanna Street tempted customers with the prospect of a large can of pears for 20 cents, and a pound of Beech Nut coffee for 29 cents.

Emil Calice, who grew up on Park Avenue, graduated Binghamton Central High School in January 1942. It was an accomplishment; only he and a sister managed to earn a high school degree out of all his siblings, relatives told the Press & Sun-Bulletin. By June of that year, he had started work at IBM as a lathe operator.

"He was a member of the high school band and was well liked by fellow students and faculty," Principal William M. Bush wrote in a March 1943 letter of recommendation for the military. World War II swept up Emil Calice and his older brothers, as it did so many young men during the era. In February 1943, Emil Calice took a leave of absence from his new career at IBM to enter the Army, where he served 2 ½ years, one of them overseas.

A newspaper photo from the era shows the five Calice brothers in crisp uniforms: James, who served with an infantry unit in France and later lost his life during the war; Arthur, who served as an Army Air Forces private for a year before he was discharged; Bennie, a member of an engineers' regiment who served overseas; Amos, assigned to a quartermaster company in Mississippi; and, at the end of the row, Emil, then stationed with an infantry unit in Kentucky.



This service, however, opened the doors of education to Emil Calice. While still in the Army, he began taking classes at Kent State University in Ohio, spending four months there in 1944. After the war ended, he resumed his career at IBM and continued his education.

He received a diploma from IBM in Custom Engineering in 1948. Also that year, he completed a study in the fundamentals of industrial electrical engineering from the Bliss Electrical School in Takoma Park, Maryland. Bliss, which had been selected by the Navy during the war as one of six training centers for electronics, became part of Montgomery College, a Maryland community college, in 1950.

In 1953, he took advantage of the State War Service Scholarship for Veterans, transferred his credits from Kent State and entered Harpur College – the forerunner of today's Binghamton University, then located in Endicott. He attended class there from the fall of 1953 to the spring of 1957, although records do not indicate whether he earned a bachelor's degree.

As he expanded his knowledge and his skill base, his career also benefited – sending him from machining and assembly to customer engineering, reliability engineering and years as a senior lab specialist. He continued to receive technical training at the technology giant, including a spate of courses in 1967.

But his time at Big Blue didn't just hone Mr. Calice's technical skills; it also provided the seed of the wealth he shared with SUNY Broome. He carefully invested in IBM stock, which grew



Facing Page:

Sofia Ess looks at the display of photos of her great-great uncle, Emil Calice.

Above:

SUNY Broome faculty, staff, friends and supporters gather to hear the news of Emil Calice's gift.

Below:

Emil Calice pictured below with his companion Mildred "Millie" Barton, who shares the naming honor of the scholarship fund with Emil's parents Paul and Mary Calice.



Alumni - 1970s

Mark R. Albrecht '76 GH
Joseph W. '72 Allen and Patricia M. '71 O'Connor-Alten GH
Anthony L. Ambra Jr. '72 GH
Alfred J. '77 and Nancy L. Amell GH
Anonymous
John L. '77 and Theresa M. Armstrong
James J. Arre '71
Neil R. Arvonio Jr. '78 GH
Richard H. Arvonio '78 GH
Kathleen P. Asay '70
Eileen C. Hitt Atkinson '76 GH
Keith M. Baird '78
Brian L. Banke '78 GH
Inajayne T. Banner '70 GH
Wayne A. '76 and Suzanne T. Barlow GH
Rand C. '77 and Deborah K. Barnum GH
Richard W. '73 and Robin A. '72 Barron
Theodore Bassano '73 GH
Linda A. (Brooker) Bedford '73
Raymond P. Bennett '74
Verne A. '74 and Kathryn M. Benson GH
Douglas E. '73 and Tina W. '73 Bernard
John V. '70 and Nancy E. '70 Bettencourt
Andrew J. Bezek '74 GH
Thomas P. '78 and Lori A. Bezek
Bruce O. Billings '77 GH
Michael D. Blachek '74 GH
Margaret H. Black '74 GH
Bruce R. Blazo '76
Ann T. Blodgett '78
Elizabeth Bobik '70 GH
Lisa A. Bodenborn '78 GH
Mr. Donald C. Bordon '74 GH
Rebecca A. '71 and James Borelli GH
Margaret M. '74 and David P. Bors GH
Susan D. Boyce '78
Lynn A. Brandt-Keenan '78
Loretta A. Branick '72 GH
Dr. David F. '71 and Mrs. Kathleen A. '70 Brauer GH
Michael J. Brick '79
Robert L. Brooks '77 GH
Charles B. Bruet '76
Carol J. Brunnabend '76
Therese M. Buckley '75 GH
Sharon A. Burke '76 GH
David C. Burkhart '74
Joseph R. '71 and Diane Busch GH
Pamela J. Cahill '73
Gerald S. Campos '71 GH
Jerry '76 and Noreen Canny
Maureen Yudin Cartee '78 GH
James F. Carter '73
Betty A. Casey '77 GH
David L. '74 and Kathy K. '74 Castle
Kristine S. Caughell '73 GH
Keith D. '74 and Gail E. '73 Chadwick GH
Thomas F. Chamberlain '70 GH
Jeffery K. Chamberlin '70 GH
Bob C. Checchia '70 GH
Robert C. '72 and Judy A. '68 Cherinko GH
Mary E. Chon '77
Gary L. Cianfichi '77 GH
Rosemary H. Ciotoli '74 GH
Michael H. Clapper '74 GH
John E. '73 and Mary E. '69 Clarke Jr.
Linda A. '74 and James M. Coffey GH
Joseph M. '76 and Margaret M. Coffey
James R. Colasurdo '70
Leo W. Conboy '75 GH
Martha S. '71 and Paul C. Considine GH
Richard M. Cook '74 GH
Dennis Coon '70 GH
Jacob J. Corby '70 GH
Daniel E. '76 and Pamela M. '75 Corcoran GH
Vickie L. Cordilione '72
Diana L. Cornell '71
Janice E. Cornell '73
Christine T. Craver '72
Doris K. '73 and Peter J. Cronk GH
Patrick J. Crowley '72
Mary E. Sasina Cummings '70 GH
George B. Cummings II '75 GH
Judith L. Cunning '77
Lawrence D. Curley '77 GH
Frank J. '70 and Suzanne Dabrowski
Michael D'Angelo '78
Deborah A. D'Angelo '79
John P. Danielowicz '76
Tami Zebrowski Darrow '79 GH
Marie E. '74 and Jay A. Decatur GH
Rexford C. Decker '76
Claudia M. DeGregorio '73 GH
Helen D. Demetry '71 GH
William D. Dervay '71 GH
Mary C. Desimone '77 GH
Robert A. Deyo Jr. '70 GH
Donna J Di Stefano '72
Ben Dilozenzo '75 GH
Anne M. Distin '76 GH
Robert J. Donahue '75
Jennifer Albrecht Donovan '79 GH
Robert C. '70 and Marsha J. Eccleston
Debra A. Eldridge '76
Brian L. '77 and Joan M. '78 Eldridge
Clayton M. Ellis '76 GH
Blaine K. '53 and Barbara A. '79 Ellis GH
Suzanne J. Erle '77 GH
Kathleen A. '76 and Robert Fairbrother GH
Valerie A. Farrell '77
Ron J. '73 and Nancy Feduke GH
Dennis M. '71 and Cheryl N. '72 Feheley GH
Leonard Feld '72 GH
Joy M. Fellows '70 GH
Vincent A. Ferraccioli '73
Steven A. Ferranti '77 GH
Ronald C. Finch '70 GH
James F. '75 and Linda J. Fisher
Edward P. Foltyn '73 GH
Robert A. Forbes '77
Christopher S. Foster '79 GH
Dollene V. Fox '74
James E. Franklin '71 GH
Michael B. '70 and Kathleen A. French
Robert P. Fridh '78 GH
John A. Gaetani '79 GH
Nora L. Gaige '77
Stephen M. '73 and Linda C. '72 Gardner GH
William N. Garrett '76 GH
Raymond A. Garthner '74
Raymond A. '73 and Joanne L. Gee GH
Sheila A. Gerber '72
Timothy P. Giblin '75 GH
Debra G. Gifford Thompson '74 GH
Scott G. Gillinsky '77 GH
Timothy M. Gitcheil '77
Patricia A. Goditis '74 GH
Raymond H. '72 and Joan E. Golden
Robert V. Goodman '76
Robert A. Gottschall '74
Scott T. Greene '78 GH
Sandra M. Greenman '77 GH
Ilene M. Greenwald '72
Robert S. Gregory '73
Douglas W. '72 and Frances M. '72 Griswold GH
William H. '75 and Elsie Hackbart GH
Keith W. '72 and Linda A. '69 Hackley
Diane K. Haddon '77
Carol T. Hall '72 GH
Martha S. Hall '74 GH
Ricky R. '76 and Paula M. '73 Halliday GH
David C. Hamlin '75
Lorraine J. Hardy '76 GH
Michael J. Harlost '79 GH
Brian R. Harrington '75
Kim B. Harrison '75 GH
Judy G. Haskell '76 GH
Carol E. Hawley '75
Gary A. Hayes '71
Heichemer Family Foundation GH
Richard D. Heinrich '74 GH
Joan M. '76 and Ric F. Hensberry GH
Greg M. Herman '79 GH
Bonnie Fay Herold '73
Brenda S. Hillfiger '71
James W. Hill III '73 GH
Nancy Andrade Hinchliffe '71 and David G. Hinchliffe GH
Carol Williams Holden '70 GH
Evalyn M. Howell '78 GH
Peter D. Hudak '78 GH
David G. Hunt '74 GH
Nicholas J. '78 and Monica A. Innarella
Thomas W. Jastran '74 GH
Raymond H. Johnson '72 GH
Gary A. Johnson '73
Carol L. Johnson '79 GH
Janet J. Jordan '78
Diane M. Julian '71 GH
Kane M. '71 and Leo Kane
Kenneth J. Kasmer '74
Ronald N. Kaye '78
Michael J. '79 and Elenor Smith Kellicutt GH
Karen S. Kelly '75 GH
Concetta F. Kent '77 GH
Joann Kieffer '73 and Reva Reid
Joseph F. Kilmer '78 GH
Thomas E. '73 and Rebecca S. '91 King
Rebecca S. King '73
Raymond P. Kinney '78
Gerald M. Klaczany '79 GH
Bill W. Kleitz '70
Michael L. Kovacic '79
Chris D. '79 and Diane M. '82 Kozecke GH
Aaron G. '73 and Janet H. '74 Krcha
Cynthia J. Krempel '78



Top to bottom L -R: Cheryl Gauzer, John Gauzer, Jerry Calice, Roger Calice, Arthur (Buddy) Calice, Maria Palermo, Karla Ess, Ann Calice, Robert Barton, Cathy Williams, Paul Impero, Carolyn Calice, Mary Barton, Dr. Kevin Drumm, Patricia Allen, Pam Kollar, Debbie Gaige, Sofia Ess, Maureen Wilson

through the years, and allowed him to retire in 1971.

Outside of work, he enjoyed fishing, swimming, hunting and building electronic kits, according to an undated document from his early employment file. He also became involved in the local Democratic party, attending statewide events for younger members and becoming vice president of the Broome County Young Democratic Club in 1954.

His companion of many years, Millie Barton, also worked at IBM during the World War II era to further the war effort. Barton was a passionate naturalist and gardener, as well as a philanthropist who donated to many charities. The Binghamton Zoo at Ross Park was particularly close to her heart because of her concern for animals.

Emil Calice had another identity, known the world over in certain circles: KE2R. Some of Mr. Calice's earliest technical training involved radios, and he developed a passion for amateur radio (ham). He kept cards and notes from ham radio users all over the world who heard his transmissions, from Italy to Japan, Yugoslavia to Trinidad. "Hello Emil," one amateur radio enthusiast penned on a postcard. "Day in USA, night in Finland."

While Mr. Calice was never a Hornet himself, several of his and his companion's relatives - nieces, nephews and the following generation - did go on to graduate from SUNY Broome. College and Foundation officials only discovered this when family

Mr. Calice's relatives
reunited for the
gift announcement,
joined by President
Drumm, Foundation Director

Catherine Williams and
Foundation President
Maureen Wilson.



"I imagine that Mr. Calice's parents, Paul and Mary, and his companion, Millie Barton, would be honored to have such an award named for them in the spirit of their legacies of hard work and lives well lived,"

- SUNY Chancellor Nancy L. Zimpher

members gathered for the gift announcement, which took place June 11 – and functioned as a family reunion of sorts. Family members came from as far away as Florida to attend.

"You can go anywhere from here – but you need to get here first. And that's where Mr. Calice's generosity makes such a big difference," said SUNY Broome President Kevin E. Drumm, who offered his heartfelt thanks to the Calice and Barton families.

Two other community colleges within the SUNY System – SUNY Orange and the Fashion Institute of Technology – have also received \$10 million gifts, according to the chancellor's office. However, Mr. Calice's gift may end up being slightly more than \$10 million, making it the largest gift ever presented to a community college by an individual, Dr. Drumm said.

"I imagine that Mr. Calice's parents, Paul and Mary, and his companion, Millie Barton, would be honored to have such an award named for them in the spirit of their legacies of hard work and lives well lived," said SUNY Chancellor Nancy L.

Donald P. Kresge '71 GH
Cheryl J. Kurosky '76 GH
Kathleen Englehart Kurtz '77 GH
Steve W. '79 and Debra Laibe GH
Gordon R. Lamb '76 GH
Thomas J. '71 and Anne M. Lamphere GH
Frederick R. Lane '72 GH
Richard J. Lane '73
John C. '76 and Marjorie M. '75 Langevin
Catherine A. LaRock-McMahon '79 and William McMahon
Oscar C. Lerwick Jr. '70 GH
Barbara L. Lester '70
Stephen E. Lewis '76 GH
Veronica Lewis '79
Nancy Libous '77
Lynn M. Libous-Bailey '75
Mary E. Lidaka '72 GH
Anthony J. '72 and Mary C. '72 Ligouri
Sharon W. '77 and Ronald G. Lilley
Laurie R. Linville '77 GH
Eleanor Lorden '72 GH
Ralph Luciani '74 GH
Michael B. Ludovici '76 GH
George J. '75 and Pamela Luhrs
Thomas A. MacBeth '70 GH
Thomas J. Mack '74
Arthur L. '78 and Marcia Magill
Steven L. '80 and Teri H. '79 Mahonski
Lynn A. Marion '78 GH
Cyndy A. Martell '79
Patricia A. Martin '72
Philip H. Martin Jr. '76 GH
Nancy J. Martin '77 GH
JoAnne E. '75 and Richard Martinez GH
Richard A. '78 and Nancy E. '78 Mastro
Grace Mastrogiacomio '70 GH
Scott A. Matolka '79 GH
Theresa C. Walsh Mayhew '74 and Mark S. Mayhew GH
Jerome W. McCarthy Jr. '72 GH
Cheryl A. McCauley '75 and Patrick McCauley GH
Cheryl A. Shea McDermott '79 GH
Colleen A. McGuigan '76 GH
Donna M. '79 and Steven L. McKinley GH
Kathleen O. McLaughlin '72
Marlene A. McNulty '71 GH
Roseann I. Melious '73 GH
Judy B. '71 and William M. Micha
James P. Michalek '70
Michelle Michalek '77 GH
Edward P. '79 Michalek III and Kelly Hagopian Michalek
Mary A. Mikula '74 GH
Nancy E. Miller '72 GH
John R. Miller '78
John E. '50 and Beverly A. '75 Mills GH
Thomas P. Minichelli '71 GH
John F. '71 and Kathleen M. '77 Mollo GH
William B. '73 and Barbara S. '81 Moore Jr.
James S. Morris '72 GH
Pamela M. Morton '77 GH
Stephen M. Musci '75 GH
Mark S. '79 and Eileen M. '81 Mushalla GH
Vincent M. Nash '77
Alan P. NeJame '76 GH
Nicholas M. '78 and Evelyn M. '79 Neureuter Jr.
William G. '80 and Kathryn J. '74 Newberry
Stephanie H. Nicholas '72
James J. '71 and Marilyn H. '71 Nickerson GH
Alan J. Nickerson '74
Randal E. '78 and Patricia Novak
Debra M. Nuss-Kimbell '78 GH
Patrick D. '76 and Rose A. '78 O'Connell GH
William J. '74 and Mary F. '74 Oliver Sr.
Philip J. Oliver '76 GH
Mark E. O'Loughlin '78 GH
Mark H. Olson '76 GH
James R. O'Neil '75 GH
Jerome J. '77 and Donna M. '80 Ozovek GH
Kevin S. '74 and Kathryn M. '93 Paley
Richard G. '79 and Kathleen M. Palmer Jr. GH
James P. '72 and Dorothy J. Paoletti GH
Thomas J. Paoletti '78 GH
Robert L. Parke Sr. '74 GH
Leonard G. '74 and Dana L. '87 Pasquale
Donna M. Pedini '77 GH
Gary P. '71 and Ellen R. '77 Pendleton
Beverly F. Peters '78 GH
Andrew V. Petkash '73
Kathleen A. Sasina Picciano '71 and Robert E. Picciano GH
Mark D. '77 and Deborah J. Pichette GH
Chris G. '73 and Joyce H. '73 Pierce GH
Howard W. '78 and Harriette R. Potter GH
William T. Powell '75 GH
Donald J. '75 and Jean P. '75 Prutisto GH
Michael '75 and Barbara A. Putrino GH
Mary F. Quinlivan '74 GH
David W. Rankert '71 GH
Gerald V. Rasmussen '79 GH
Kathleen B. Reich '70
Russell L. Reid '74
Philip A. Reynolds '79 GH
Janice Riecke '74 GH
Gary G. '77 and Bari J. '76 Roden
Frank P. Roma '71 GH
Louis A. '69 and Jane M. '71 Roma GH
Nicholas Roma '77
Wally '74 and Mary Roper
Robert J. Rossi '70
Loretta A. Rotunno '72
Lillian G. Ruf '76
Florence J. Runyon '74 GH
Debra B. '77 and Frederick C. Russell
Gordon D. '73 and Judith A. Ruston GH
Gary A. Sadonis '70 GH
Russell T. Sanaeko '71 GH
James D. Santoni '73 GH
Walter J. '72 and Jean T. '71 Savichky
Linda S. Saxton '77 GH
Charles M. Scarantino '71 GH
Dr. Alan C. Schroeder '78 GH
Judith A. Schulman '70 GH
Doreen A. Schwartz '78
Ann M. Schwenker '74 GH
John J. '73 and Rita Sejan Jr. GH
Andrew M. '75 and Debbie Seman
Gloria J. Seniwi '72 GH
Nicholas G. '70 and Mary R. '71 Serafini
Terri L. Shaner '76
Richard J. Sheftic '72 GH
Maureen A. Shiel '76
Kathryn E. Sipel '77
Joan E. Sireci '79 GH
John T. Skok '71
John C. Slocum '77 GH
Philip M. Smetana '77 GH
Arthur C. '73 and Mary Ann Smith GH
Michael J. Smith '78 GH
David F. Smolinsky '72 GH
Jean S. Southerlan '73 GH
Karen A. Spechler '71
Kenneth R. Spencer '70
William B. Spencer '70
Paul A. Spencer '76 GH
Thomas L. '74 and Debbie J. '96 Standard
Mary J. Starchok '72 GH
Cindy P. Starring '72
Robert C. '71 and Mary Ellen Steiner GH
Edward T. Stensjo '77 GH
Ward L. Stevens Jr. '75 GH
Lowell W. '71 and Ruth I. Stever
Richard W. Stoeckel '77 GH
Beverly A. Stone-Quinn '74
Robert L. '74 and Linda A. '67 Struble
Philip P. Struzzi '76 GH
Thomas E. Sullivan '74
Harry C. Surowka '70 GH
Cynthia A. Swatko '70 GH
Brian J. '75 and Rebecca S. '77 Szymaniak
Bonnie R. Taber '78
Joanne B. Tarbox '71 GH
Rae A. Temperton '71 GH
Sandra L. Tesch '78
Nancy Scotcher Thrash '78 GH
Susanne M. Tiffany '76 GH
Nicholas '96 and Patricia L. '71 Timko Jr. GH
Joseph M. '75 and Donna M. '73 Tokos
Paul F. '77 and Barbara Tomanek Sr. GH
Thomas J. Tomazic '76 GH
Julian A. Torino '72 GH
Leigh A. '77 and Joseph S. Toth
James N. '71 and Marie B. '68 Trullio
George W. '79 and Barbara D. Vanbramer
Valerie A. Vavra '78 GH
Ralph '74 and Dorothy L. '76 Verrastro GH
William E. '76 and Frances M. '76 Virun
Susan E. Vitanza '77 GH
Brad P. Volkert '72 GH
G. Robert '70 and Kathleen Vormwald GH
Charles E. Wadsworth '77
Robert M. Wahl '75 GH
Keith A. '76 and Jean M. '76 Wahl GH
John C. Walling '75
Sylvia M. Walsh '75
Marilyn K. Kostick Walther '77 and Martin D. Walther GH
Dr. Zenon V. Wasyliv '76
Tom Weinheimer '71
Katherine M. Weller '78 GH
Carter R. Westbrook '79 GH
Veronica T. Wetzel '73
Thomas F. Wheatley '73
Ethel C. Whittemore '78
Diane C. Wickham '75
Teresa E. Wilbur '75 GH
Linda A. Willets '79 GH
Robert P. Williams '71 GH
Ellen M. Williams '74



Family members listen as Emil Calice's generous gift is announced.

"Although Mr. Calice may not have attended school here, his presence will continue to have an impact on our campus, our students and our community well into the future."

*- Cathy Williams
BCC Foundation Executive Director*

Zimpher in a statement. "It is my expectation that any and all recipients of this award fulfill that legacy in their own lives and actions, and that they continue to make Broome and SUNY as proud as we are today."

At Broome, more than 2,700 full-time students receive tuition financing each year through the NY State Tuition Assistance Program. They are also eligible for BCC Foundation scholarships, including the full-tuition Presidential Honors Scholarship for high-achieving students. The interest alone from Mr. Calice's donation can fund hundreds of scholarships annually, according to Dr. Drumm.

For many students, the alternative to scholarships is taking on a burden of debt that can last for decades. Nationally, student debt has risen markedly over the past several decades, from 9 percent of all households in 1989 to 19 percent in 2010, according to a report from the Urban-Brookings Tax Policy Center. In 2010, 40 percent of households headed by someone under the age of 35 carried student debt, as did 26 percent with between the ages of 35 and 44 and 17 percent between the ages of 45 and 54. The median debt has also risen, from about \$5,200 in 1989 to \$13,400 in 2010, according to the report. In 2013, outstanding student loans in the U.S. totaled more than \$1.2 trillion, surpassed only by mortgages as a source of household debt, according to the Brookings report.

"This is truly a transformational gift that will provide opportunities for students for many years to come. Mr. Calice's generosity will have a far reach – helping to support students who otherwise may not have access to higher education" said Cathy Williams, Executive Director of the BCC Foundation. Williams added, "Although Mr. Calice may not have attended school here, his presence will continue to have an impact on our campus, our students and our community well into the future."

Michael R. Wood '72 GH
Elinor W. Woodward '74 GH
Paul J. Yacovone '70 GH
Jonathan W. Yeager '74
Alan P. '72 and Barbara E. Zdimal GH
Elaine R. Zervos '75 GH
Robert F. Zimbelman '71 GH
Lisa B. Zuccolo '77
Joseph T. Zwierzynski '75

Alumni - 1980s

Wilma J. Ace '81
John M. '63 and Kwi Ok K. '87 Andrejack GH
Susan L. Andrews '84
Anonymous
Timothy Antisdell '85 GH
John F. '84 and Elizabeth Arnold GH
Brian F. Baker '82 GH
David J. Barnett '88 GH
Bruce H. '81 and Rebecca Barney Jr.
Holly H. '87 and Robert N. Bason GH
Margaret Basubas '81
Deborah A. Battaglia '81
Norman W. '56 and Diane I. '89 Bauer
Mark R. Beaudoin '84 GH
Maryanne I. '85 and John Bednarski GH
Maureen J. Bendert '81 GH
Frances A. Berry '85 GH
James E. Bigart '82 GH
Marc J. Bigsby '89 GH
Jon P. '85 and Sue A. '87 Bixby
Deborah K. Blanchard '82
Cheryl A. Bohunicky '81
Tara C. Brady '87
Kevin P. Brady '89 GH
Chris M. Brom '83
Susan M. Brosious-Jennings '84 GH
Dr. Daniel T. '81 and Mrs. Brenda Brown GH
Paul L. Brown '82
Roberta L. Brundege '82
Michael M. Brunner '83
Daniel G. '82 and Tammy J. '83 Buchanan GH
Robert S. Buran '80 GH
Russell A. '84 and Julie-Anne Burdick
Mark R. '83 and Sharon M. '86 Burdick
Jeanne M. Burnett '80 GH
John E. '83 and Shelby E. Butler GH
Alvin R. Cadwell '86 GH
Mary L. Carter '84 GH
Mary A. Chittenden '81 GH
Lisa M. '81 and Kim J. Clark
Joseph R. Cleary '85 and Erin McNeill GH
Tad A. Cline '86 GH
Sharon L. Clute '89
Ronald M. '83 and Jacqueline R. Coleman
Scott D. Coleman '86 GH
Ruth H. '84 and Webb T. Comfort GH
Joseph T. Conaty '80 GH
Kristie J. Congdon '81
Michael G. '87 and Tammy L. '88 Connors
Susan M. Keating Cook '82 GH
Kevin M. '85 and Joan Marie K. Coughlin
William J. '82 and Pam Crandall
E. D. Crawford '81
Maria E. Cuffaro '85
Catherine A. Cuffaro '89 GH
Bonnie A. Davis '82 GH
Lori A. Dayton '84
Joan D. DeBruin '81 GH
Richard A. Dellureificio '84
Edward W. '81 and Irene M. '88 DePersis GH
Thomas L. DePue '81
Thomas E. Derenthal '80 GH
Elizabeth G. Dibble '83 GH
Carole A. Dibble '87
Donna J. Dickson '84
Hristos P. '87 and Jody M. '82 Dimitriou
Daniel P. Diorio '88 GH
Joan M. D'Oro '82
Julia K. Doyle '88
Stephen '82 and Donna A. '83 Dranchok GH
Ann G. '83 and Barry W. Driggs GH
Steven P. Duffy '82
Fred M. Eines '83 GH
La Wanda Ervin '85
James F. Evans '80
Vincent A. Fabiano '82
James S. Fantuzzo '83
Michael J. '88 Feeney and Tina M. '95 Howard Feeney
Mary R. Fisher '80 GH
Gail P. Fisher '83 GH
Tina J. Fleury '81 GH
Karen R. Gates '83 GH
James A. Gazda '82 GH
Linda N. Getchonis '88 GH
Brian F. Gillan '83 GH
Tammy L. Givin-Vona '85 and John Vona
Dawn M. '88 and Jason L. Gluck GH
Christeen D. Gnad '80 GH
Shelly L. Goldman Black '80 GH
Wieslaw W. Gondek '87 GH
Joseph M. '85 and Martha B. Gosney
Neil M. '81 Green and Eunsil Kim GH
Albert M. Grega '81 GH
Suzanne M. Gromniak '80
Gretchen R. Grunder '86
Thomas W. Haag '80 GH
Karen V. Hage '83 GH
Janine C. Hagerman '88
Mary Ellen Hall '81 GH
Paulette C. Hamilton '83
Fiske D. Hanson '83 GH
Jeffrey P. Hanzlik '86
Neil K. '75 and Margaret M. '81 Harper
Lorraine A. Harris '84
Debbie S. Hart '83 GH
Richard A. Hefft '80 GH
Ruth A. Henneman '82
Dawn M. '83 and Richard Herrington GH
Eileen P. Heslin '83
Johanna L. Hickey '84
Kay F. '89 and Gary E. Hollister GH
Darryl R. Holmes '86
Stephen L. Homan '87
Mary Eileen Horan '85 GH
Charles M. Hovancik III '80 GH
Diane O. Howard '80
Barbara A. Intriari '89
Dawn M. Jaros '87
Gail E. Jennings-Forrest '86 GH
Mary K. Jensen '80 GH
Kelly S. Jewett '81
Dan R. Jones '81 GH
Kathryn L. Karr '84 GH
Gary L. Kattell '83 GH
Amy J. Kehoe '87
Mark M. Ketchoyian '81
Ken '83 and Heather Kidder GH
Michael J. Kinsella '81 GH
Robert S. '84 and Donna M. '93 Kline
Glenn P. Kosteva '82 GH
John E. Kozol '85 GH
Lynn E. Kress-Swartz '81 and Eugene Swartz GH
Louis C. Kunz '84 GH
Mary A. Kutney '80
Cathy J. Land '86 GH
Daniel D. Lasky '84 GH
James E. Lavin '87
John J. '82 and Robin D. '82 Lavo
Cyndi A. Lee '88 GH
Jeffrey J. Lehn '84 GH
Gerard J. '81 and Diana L. '82 Lenzo GH
Stephen M. '87 and Lynn A. '86 Leonard
Patricia P. Lett '89 GH
Lori Ann Levy '86
Denise N. Lorenzetti '89
Holly R. Lurenz '80 GH
Anthony M. '79 and Patricia A. '82 Maione
Walter E. Manville '85 GH
James R. '85 and Laura J. '86 McDuffee GH
Anne M. McGuigan '82 GH
Kelley L. McTamney '83
Kathryn M. Mele '87
Deborah P. Meyers '83
Donna L. Moorhead '87
Danny F. '79 and Terisa A. '81 Morabito
Kevin M. Morrissey '88
Estie J. Mowry '80 GH
Thomas W. '88 and Carrie A. Mozgawa Jr. GH
Thomas J. '87 and Jennifer Musa
O. Robert Neira '87 GH
John L. Nelson '80 GH
Michael J. '85 and Elizabeth A. '85 Norris GH
Francis W. O'Connor Sr. '87
Brian J. '82 and Teresa O'Hearn GH
Paul J. '87 and Jeanette S. '87 O'Malley Jr.
Robert J. '81 and Karen E. '97 Opeka
Julie A. Opela '84
Theresa A. '81 and James W. Orband
Michael C. Orlovsky '82 GH
Anthony R. Paniccia PE, JD '87 GH
Ellen '83 and Ronald J. Pasto GH
Robert D. Patz '83
Harry J. Paul '83 and Mary Paul
John M. Pawliczak '82
Karen Peckham '86 GH
Michael Pellicciotti '80
Lynn A. Pencek '86
Norman L. Perazzo '81
Timothy M. Petrisak '80 GH
Patricia L. Phillips '82 GH
Joe M. Picciano '84 GH
Diane L. Pickett '82 GH
Renee E. Pierce '81 GH
Eric G. Pike '85 GH
Joan B. Pinckert '84 GH
Christine Fiocco Pionteck '84 and Scott V. Pionteck GH
Edward G. Plonski '86

Mark A. '83 and Lynne M. '83 Radley
 Joan C. Raymond '81
 John C. Reardon '85
 Joseph P. '82 and Karel J. Reed GH
 Thomas W. Reese '83 GH
 Jeffrey K. Reester '86 GH
 Michele A. '86 and Shawn R. Resue GH
 Michelle E. Reynolds '85
 Maureen A. Robinson '86
 Cynthia Roma '88
 Cheryl A. Rosati '80
 Mary K. Rounds '87
 Steven L. Rowe '81
 Robert J. Royko '81
 Sheree A. Ruland '86
 Kathleen M. '86 and Michael J. Samulka
 Aniko Sarkany '89 GH
 Peter C. Scarantino '80 GH
 George W. '80 and Heidi L. '80 Schwarzauber
 James J. Scott '88 GH
 Leslee A. Scott-Efthimiou '82 and Eric Efthimiou
 Mary E. Segedi '87 GH
 Raymond M. '86 and Kathleen M. '87 Serowik GH
 Fred C. Shaheen '80 GH
 Joyce A. '85 and Steven D. Sherwood
 Sandra R. Sherwood '88 GH
 Jean E. Sierzant '89
 Edward R. Simmons '82
 Richard K. Simmons '82
 Lee Ann '84 and Joseph J. Simonis
 Suzanne M. Sisolak '85
 Robert A. '85 and Anne M. Smith GH
 Denise G. Smith '88 GH
 Johanna H. Smith '89
 Michaelene A. Smithgall '83 GH
 David A. '85 and Kellie L. Snigar
 David V. Snow '86
 Ellen M. Solomon '85 GH
 Joan M. Spadine '83 GH
 Linda L. Spatol '83
 Marcia J. Steinbrecher '84 GH
 Marie A. Stets '89
 Sonia R. Stewart '83
 Thomas '80 and Katey Strollo GH
 David M. '82 and Susan P. '82 Surgent
 Marian F. Szarejko '89 GH
 David T. '83 and Janet S. Takach
 Joanne '89 and Edward L. Thomas
 Douglas M. '83 and Jennifer L. '83 Thrall GH
 Victoria D. Tomsons-Krievis '81 GH
 Anthony P. '89 and Teresa L. '87 Topencik
 James G. Tracy '86
 Richard J. Trebilcock '84
 Carle V. Truman '89 GH
 Robert R. Utter '80 GH
 Ann M. '87 and Paul C. Vansavage GH
 Shirley J. Vasil '87 GH
 Burnard F. '66 and Susan K. '84 Walling GH
 Darlene M. Walter '87
 Mary A. Weaver '84 GH
 Richard A. '80 and Michelle L. '88 Weber
 Eric W. '87 and Laura E. '89 Webster GH
 Lorna J. Wells '83 GH
 Lawrence West '80
 Stephen F. Whitaker Sr. '86
 Wendy J. Wilkins '89 GH
 Daniel L. Winters '82 GH
 Walter F. Wintsch Jr. '84 GH
 Paul A. Wojciak '86
 Christopher D. '83 and Therese Wright GH
 Shawn L. Yetter '82
 Kay Zaharis '87 GH
 Steven W. '83 and Tina Zdimal
 Jamie W. Zipay '83 GH
 Elaine F. Zizzi '81 GH

Alumni - 1990s

Margaret J. Allen '92 GH
 Shawn E. Anderson '90
 Erica L. Anderson '95
 Anonymous
 Mario D. Antenucci '90 GH
 Karen L. Antonaitis '97
 Steven R. Arrandale '94 GH
 F. M. Aton '90
 Bruce T. Baker '92 GH
 Jessica M. Bartlow '95
 Jacqui L. Becraft '98
 Helen L. Belle '90 GH
 Thomas W. '94 and Margaret L. '96 Blachek GH
 Mary C. Blodgett '92
 Diane M. Bradshaw '95
 Wanda R. Sierzant Broczkowski '91 and Mark
 Broczkowski GH
 Robert J. '93 and Christine U. '82 Buerkle
 David S. '89 and Julie K. '90 Carter
 Diana L. Cary '98 GH
 Michael J. '92 and Lisa Castle GH

Christine L. Cawley '96
 Kristine M. Cobb '95
 Kimberley A. Cone '90 GH
 Scott M. Craver '93 GH
 Peter D. Daniluk '92 GH
 William L. Davis '96 GH
 Debra J. Deyo '92
 Rose A. '93 and Donald E. Dillenbeck
 Hubert W. Douglas '90 GH
 Michael A. '93 and Deborah J. '93 Eckhardt
 Linda D. '95 and James F. Edwards
 Jane A. Evans '93
 Denise A. Everett '92
 Elizabeth C. Finch '92
 Jeanne R. Frey '93
 Beverly J. Frost '94
 Kathleen Garger '95 GH
 Linda C. Gioia '91 GH
 Mary E. Gonsowski '91
 Connie L. Goodspeed '93
 David L. Gosselin '92 GH
 Lorraine '96 and Roy H. Gregg GH
 Janet L. Hammond '90
 Marian T. Hammond '90 GH
 Wendy J. Hartman '90 GH
 Judith A. Schwenk Haskell '90 GH
 Barbara S. Haskins '96
 James R. '93 and Amy S. Heath Jr. GH
 Christopher G. Hine '95
 Nancy L. Hirst '96 GH
 Paul E. Hlebica '90
 Dorene M. Hopkins '94 GH
 Steven A. '92 and Deborah J. '81 Horoszewski GH
 Kathy L. Howrigan '91 GH
 Constance M. Hughes '90 GH
 Isabelle G. Jahn '93
 Frederick B. Johnson '96 GH
 Barbara A. Kachmar '94 GH
 Danielle J. '96 Kane and Kenneth C. '93 Palmer
 Susan C. Kasper '90
 Janet L. Knadle '92 GH
 Cindy J. Knickerbocker '90 GH
 Cynthia A. M. Knight '91 GH
 Donna K. Kohlbach '91
 James S. Koniuto '93 GH
 Andrea L. Korchynsky '90 GH
 Mary E. Lane '96
 Penny Lane Spoonhower '97
 Leah L. Lord '94
 Jennifer Loup '93
 Scott D. Lowe '93
 Teresa C. Luckert '92
 Tuan A. '97 Luong and Thao P. '02 Lee GH
 Charles D. Magdich '97
 Nilsa E. Mariano '95
 Paul J. '91 and Jennifer J. '91 Martin
 Robert J. Martin '98
 Patricia A. McLoughlin '90
 Diana A. '96 and Fred G. Meyn
 Janice K. Morgan '95
 Sharon A. Nebzydoski '91 GH
 David B. Nedbalski '99
 Tien N. Nguyen '95
 Roann J. Nowark '90 GH
 Diane '93 and James B. O'Hara GH
 Kenneth C. Palmer '93
 Denise A. Perry '90 GH
 Steven C. Pert '94 GH
 Jeffrey K. Pettit '95 GH
 Brenda J. Martin Reid '99 GH
 Joanne M. Rivenburgh '92 GH
 Cathleen M. Robinson '92 GH
 Ida L. Rose '90
 Sandra H. Ruffo '92
 Karen T. Sarandis '92 GH
 Richard J. '97 and Mary K. '90 Savage
 Susan C. Secky '95
 Maria T. Sherman '98
 Kristin L. Siemon '90
 Peter J. Simrell '99 GH
 Michael C. '05 and Alinda F. '93 Sisson GH
 Pamela A. Slicklen '90 GH
 Harry L. Smith '91 GH
 Edna M. Smith '97
 Antonio P. Solomon '97
 Connie L. Sprague '94
 Rosalie M. Stefan '94
 Colleen P. '91 and William P. Stone GH
 Judith I. Sullivan '97 GH
 Linda Goodnough Taylor '93 GH
 Dat T. Tran '96
 Norman D. Troicke '98
 Brian K. '90 and Tamara L. '90 Wanck
 Katie E. Wandell '90
 Nichole M. Williams '92
 Patricia S. Wilson '93 GH
 Robert Y. '93 Wu, Grace Hu, Jia Wei '09 Wu
 Joanne R. '93 and Daniel Yarnovich GH
 Frederick M. Zang '96
 Frank A. '68 and Cheryl A. '91 Zmitrowitz GH
 Angelique Zuccolo '98

what is YOUR Legacy?

Create a lasting legacy and provide
 opportunities for SUNY Broome and its
 students now and for years to come.

BROOME COMMUNITY COLLEGE FOUNDATION, INC.



Building a brighter future through your support!

To learn about how you can make a difference,
 contact Catherine Williams, Executive Director,
 (607) 778-5182, foundation@sunybroome.edu

www.broomeccfoundation.org

As Binghamton's fortunes rose and fell, Ed Aswad was watching behind the lens.

The Binghamton native has donated an extensive collection of photographic images to SUNY Broome, documenting the Parlor City's evolution through the years. How extensive? The Carriage House Collection consists of well over 100,000 photographic negatives, 1,000 small photographic prints and 200 larger prints, as well as postcards, architectural drawings and photographic glass plates from the 19th century. "I'm basically a historian and photography is an occupation that documents the present that becomes history later," Aswad said.

Aswad didn't produce all of the images. Some of the aerial photos from 1939 to 1967 were taken by Bob Garvin, an aerial photographer Aswad worked with after returning to Broome County. And while Aswad's own work only goes back to the 1950s, his collection spans into the late 1800s.

Why did he choose SUNY Broome as the final home for his images? When he was in the process of closing his studio, Aswad asked other retired photographers what they did with their negatives. The answer shocked him: they threw them away. "What better place to give them than academia?" he said. "It's a documentation of the area, commercial, industrial and aerial."

The donation also came at the suggestion of a friend: SUNY Broome's Executive Vice President and Chief Academic Officer Francis Battisti who first met Aswad about 35 years ago when the photographer took one of his classes. Battisti mentioned that the College would be interested in his collection, if Aswad decided to part with it.

The call came when Battisti was attending an academic conference in Colorado. "You've got it all," Aswad told him. "I was blown away," Battisti remembered. "We're talking about more than pictures; we're talking about a body of knowledge, an entire career."

Historical Image Collection finds a Home at SUNY Broome

***"We're talking about
more than pictures;
we're talking about a
body of knowledge, an
entire career."***

- Francis Battisti, PhD

Alumni - 2000s

Kimberly M. Andrascik '03
Anonymous
Maegan R. Babcock '04
Douglas J. '99 and Mary G. '05 Camin GH
Kevin J. Cullen '13
Monica DeGennaro '04
Jeanne M. Delgado '00
Michele N. Deskin '07
Kristine A. '04 and Robert deVente GH
Roger H. '03 and Judy G. '70 Dillmore GH
Marijo Fasano '09
Harian M. '01 and Laurie A. '97 Forrest
Peggy J. Galkowski '12
Patricia L. Giovannone '00
Jeffrey Gnad Jr. '07
Steven R. Heidrich '02 GH
Julie M. Hoadley '01
Paul P. Jacobson '00 GH
Steven W. Jakubowski '12
Stephen M. Krall '07
John C. Kupiec '01
Mark E. Kvaltine '00
Scott M. Lavare '02
Tuan A. '97 and Thao P. '02 Lee
Ed L. '12 and Jan L. '06 Macumber
Christopher J. '02 and Colleen S. '02 Marshall
Jeffery J. Massis '11
JoAnn '04 and Vincent C. Moore
Sarah A. Murphy '03
Philip J. Nedlik '09
James '02 and Mariam M. Ngundi
Cori A. Pane '00
Jean L. Parry '03
Cindy Picciano '01 GH
Kathryn A. Porter '06
Margaret A. '01 and Pete Pribulick
Jessica L. Spaccio '02
Matthew E. Stever '00 GH
James C. Thomas '01
Theresa L. Tighe-Tuttle '00 GH
Cynthia L. '06 and John T. Trait GH
Louise L. Ulrich '13
Marie L. Ward '06 GH
Naing Win '11
Jia W. Wu '09
Igor '05 and Vera '05 Yaremko GH
Marielle C. Zuccolo '02

Current/Retired Faculty & Staff

Denise M. and David R. Abrams
Colleen and David L. Adour
Frederick C. '88 and Georgina L. '89 Allabaugh Jr.
Ruth Allstadt '06
Jonathan C. Ames
Anonymous
Sue Armbrust '83 GH
Brenda K. Artman '67 GH
Katherine M. and Warren D. Bacon
Alan G. and Rebecca L. Bennett
Dr. Joseph R. Biegen
Richard Birdsall
James E. Boyden
Dr. Daniel Brennan and Mrs. Alison Sheridan-Brennan
Mary Bridge
Dr. Thomas W. and Mrs. Lucinda J. Buckner
Chris W. and Cynthia Burger
Nancy E. Button
Clara M. Cable '06
Kathleen A. '61 and John C. Case GH
Cynthia A. and Nicholas D. Cerretani
Carol E. Church '84 GH
Ann M. Cleary
Jane L. and Bruno Colapietro
Andrea G. and Kyle W. Cole
Christopher J. '83 and Joanne L. Conant GH
Wilbert E. and Carol A. Corprew
Dr. Michael J. and Diane Costello
Thomas L. and Corinne H. Crandell
Colleen M. Culverwell '90 GH
Ted and Stella Czupryna
Dr. Marie A. Davenport '64 GH
William S. Davenport
Joseph G. '74 and Joyce E. '75 De Angelo GH
Penny DeFavero
Janet Z. and William A. Denman
Dominic S. DePersis '93
Mary A. Diegert
Edward F. and Romayne E. Dougherty
Dr. Kevin E. and Bonnie Drumm
Sharon P. Eldridge '94
Daniel '00 and Theresa A. '78 Fadden GH
Lynn M. Fedorchak '80

Gary B. '67 and Carol Finch GH
Anthony S. '67 and Carol Fiorelli
Lorenz J. Firsching '75 GH
Ann Sova Foard
Douglas C. and Judy Garnar
Mary A. Gilbert '13
Michael W. Glasgow
Andrew D. and Melissa E. Glenn
Morton and Ronnie Goldberg
Karen J. Goodman
James A. and Janet S. Gormley
Gerald M. Grahame
Martin J. '83 and Tricia Guzzi GH
Rachael M. Hagerman '99 GH
Maureen R. and Peter N. Hankin
Christina A. Hasemann '88
Cheryl L. Heath
Ralph V. McGrew and Alexandra K. Heder
Howard A. Herzog
Dr. George H. and Mrs. Anne R. Higginbottom
Michael Hilla
Jerry D. '75 and Jane A. '74 Hlopko GH
Ralph D. and Patricia S. Holloway
Dr. Randolph A. and Mrs. Karen Holly
Dr. Gerald A. Hubal
Barbara A. Hughes
Linda L. Jowett '79 GH
Joseph M. Julian
Jeffrey A. and Denise M. '74 Jurik
Denise M. Jurik '74
Meigo Hui-Ying Kao
Ben and Susan '90 Kasper
Richard J. Kazmark '85
Kris M. '80 Keyes and Louise A. Tiemann GH
Dr. Michael Kinney
Cynthia L. Knapp
Laura J. Knochen-Davis
Maureen Kollar
Dr. Harold A. and Mrs. Joan M. Koster
Michael J. Krein
Diana L. LaBelle '92
Victor S. and Sheri A. Lamoureux
Maria L. Lander
Ludwig P. Lange
Kennie K. Leet
Dr. Claire E. Ligeikis-Clayton '76 GH
Regina L. Losinger '78 GH
Anthony G. LoTempio
Brian M. Loy Esq.
R. Bruce '75 and Caroline MacGregor
Susan Maguire '01 GH
David R. Maslar Jr. '04
Mary A. McCarthy '73 GH
Ralph V. and Alexandra K. McGrew
Laurie and Jeffrey McKeveny
Roger McVannan
William P. '66 and Dianne S. Metzgar GH
Judy H. Modafferi
Debra A. Morello
Rhoda R. Neal '99 GH
Patricia L. Newland '70
Carl E. '12 and Jenae Norris
Dr. Phyllis M. O'Donnell
Erin K. O'Hara-Leslie '92
Diane M. O'Heron
Stephen E. Ohl
Bruce K. Oldfield '71
Joseph L. Osvold '72
Bina Paramasivaiah
Michelle K. Perricone
David D. Pitcher
Karen Pitcher
Samantha Potter '10
LouAnn M. Pray '79
Thomas R. Quain '06
John J. '65 and Donna M. '74 Rehak GH
Robert L. Reid '50 GH
Elliott D. Reitz
Judy K. Reitz
Jonathan and Alice Rook
Thomas I. Rossi
Esther L. Sabol '78
Dr. Gregory Saraceno
Leslie E. Scalzo '06
Teresa Schlitsky and Marijo '09 Fasano
Susan B. Schwing
Paige and Paul Sedlacek
Dr. Judy U. Siggins
Alexandra Silva
Jason J. Smith
Richard Stoner
Lisa A. Strahley
Ruth C. Stratton '66 GH
Suzanne G. Sullivan
Natalie M. Thompson and Bill Paradies
Jeanette Tillotson
Tina M. Tomassetti '89
Lawrence T. Truillo '73GH
Margaret A. and John Turna
Barbara K. Valentino '70 GH

ELENS

Agatina J. Vallone '63 GH
 Dr. Andrea C. Wade
 Dr. Donald and Mrs. Elsie Wager
 Dotty J. '60 and Jim Walsh
 David K. and Kathleen M. Walsh
 Mary P. Whittaker '82
 Duane R. Whittaker and Nilsa E. '95 Mariano
 Catherine R. Abashian Williams and Aleksey
 Tikhomirov
 Mary C. Woestman
 Jennifer A. Woltnjen '01 GH
 Mary L. Wolyniak
 Edward P. Yetsko

Friends

George and Sally Akel
 Ronald M. and Beth Akel
 Yvette Akel
 Dr. Michael Aliquo
 Frank J. Aliquo
 Gordon P. and Alice L. Allen
 Richard J. Allman
 Larry Ambra
 Nancy A. Amell
 Mary E. Amell
 Lawrence and Karen Anderson
 Richard L. Anecharico and Rosalyn Anecharico
 Donald J. and Jacquelyn B. Annis
 Anonymous
 Deborah Arsenault
 Kathleen M. Atwell
 Thomas C. Babcock
 Diane S. Baker
 Ronald J. Bates
 Janet and Donald Beal
 Timothy L. and Christine A. Becker
 Catherine A. Bertini
 David S. and Carolyn H. Bick
 Dr. Linda H. Biemer
 Steven D. and Elizabeth G. Blatt
 Carla Blechman
 Patty Bloomer
 Sherman M. Bodner
 Kurt R. Borski
 Charlotte Borski
 Kathleen A. Botting
 Donald R. and Kathleen Bouchard
 Bruce and Cheryl Boyea
 Lynne Bradley
 Brian W. Brady
 Wayne and Jennifer Brennan
 Wayne D. and Suzanne J. Brennan
 Marie Brennan
 Nick Brewster
 Stephen J. Briggs
 Marjorie A. Burnett
 Eugene W. and Ellen Burns
 Maura E. Burtis
 Margaret Butler
 Timothy Butz
 Albert F. Cacozza and Ann E. Bushmiller
 Michael W. and Joanne F. Cameron
 Doris A. Cameron
 William D. and Susan E. Campbell
 Martha A. Carlsen
 Dr. Charles W. and Susan M. Carpenter
 Joseph A. and Lynda P. Carpenter
 Dr. Charles W. and Mrs. Susan M. Carpenter
 John M. and JoAnn Carrigg
 Marcia J. Champion
 Michael Chanecka
 Kimberly P. Chastain
 Samuel Cherviyot
 Andrew B. and Elizabeth Chupka
 Susan B. Cirulli
 Timothy M. Costello
 Steven V. Czarnecki
 Donna Dajnowski
 Bryan L. Dalton and Patricia A. Valletta Dalton
 Jeffrey K. and Sydney M. Davis
 Lawrence E. Davis
 Gerard A. and Bonnie L. Desjardins
 Daniel D. Driscoll
 Jim and Karen Eiche
 Nancy P. Ellis
 Russell C. and Kathleen A. Erath
 John E. Feavearyear and K. Faye Rafferty
 Timothy Fech
 Greg Feduke
 Stephen P. Feehan
 Donald M. and Stephanie A. Fehr
 Brittny A. Fellows
 Laurence E. and Regina E. Feltham
 Katherine A. Fitzgerald
 Kip W. and Lynn R. Forsberg
 Marie M. Foster
 Gary K. Freed
 Frank and Bonnie Gagliardi

David Galkowski
 Elizabeth S. Gere
 Doris J. Getty
 Michael J. and Betsy J. Giannicchi
 Rhoda W. Gilinsky
 Leo E. and Margaret Gilroy
 Linda E. Goeltz
 Randy L. Goodman
 Wayne and Bonnie L. Gordon
 Mitch Gorton
 David M. and Deborah A. Gouldin
 Nancy L. Green
 Yoon Jin Green
 Terry D. Grippen
 Hazel A. Groman
 Alyn and Joe Gusefski
 David M. and Deborah Hagerman
 James F. and Denise H. Haley
 James R. and Katherine P. Hankey
 Peter N. and Maureen R. Hankin
 Robert W. and Mary Ann Harkness
 Merry A. Harris and John Perticone
 Dr. Peter Hatala
 Veronica C. Henry
 George F. and Linda W. Herrick
 Ben and Sandra O. Hewes
 Warren O. Hill
 Albert F. and Debbie F. Holzman
 Dr. Timothy Howland
 Roger and Diane Il Grande
 Tom and Cherie Jablonka
 Ellen M. Jakovic
 Leanne W. Jardine
 Elizabeth K. and R. Terry Joggerst
 Steven D. and Paula Johnson
 Ashley M. Johnson
 Gail E. Jones
 Susan L. Jones
 Chiao O. Kao
 Michael Karl
 John M. and Marcella Keeler
 Michael J. and Mary P. Keenan
 Shirley W. Keller
 Marybeth Kelley
 Ronald D. and Antoinette H. Kimber
 Lisa M. Kiodowski
 Joanne and Glenn Krapf
 Ralph H. and Ann Marie Leber
 William Levine
 Salvatore J. and Regina E. Liotta
 Ann C. Lomonaco
 Michael A. and Dot Marinaccio
 Gloria L. Marshall
 Lorelie S. Masters
 Dr. Angelo and Mrs. Kathleen Mastrangelo
 Thomas B. Mathias
 Thomas R. Mazzanoble
 Mario D. Mazzarella
 Thomas E. McGrath
 Drs. Suzanne & Kenneth McLeod
 Anthony F. McMahon
 M. Elizabeth Medaglia
 Joseph M. and Dolly A. Menichello
 Kenneth and Judith Miller
 Lois J. Minnich
 Joyce M. Monnat
 Mary M. and Richard A. Mullock
 Daniel M. Mutisya
 Juddy Mwaura
 Eric M. and Louise Neff
 William M. Neill
 Robert L. and Shari L. Neuberger
 Peter G. and Jacquelyn Newman
 George Ngoje
 Fred Omenya
 Andrew M. Osborne
 Joshua M. Osborne
 Yves R. and Lisa A. Paultre
 Honorable Eugene E. and Mrs. Judith C.
 Peckham
 Barbara Petersen
 Kevin T. Peterson
 Rocky Porzio
 Jon D. and Melva L. Rand
 Jack and Sharon Rappaport
 Leann R. Rappaport
 Kevin and Janis Rice
 Kathleen Rodriguez
 Irving E. and Orpha Rosenbarker
 Fred and Dot Rosenbaum
 Dr. Lawrence N. and Mrs. Lana K. Rouff
 Vernon R. Rowlands
 Randy T. and Cynthia J. Ruggieri
 Robert Sandell
 James J. Sandman
 Dominick L. and Anne Santoni
 Roger D. and Elizabeth Savidge
 Warren A. and Carole L. Schwomeyer
 Mark and Andrea Seber
 Joanne M. Sheridan

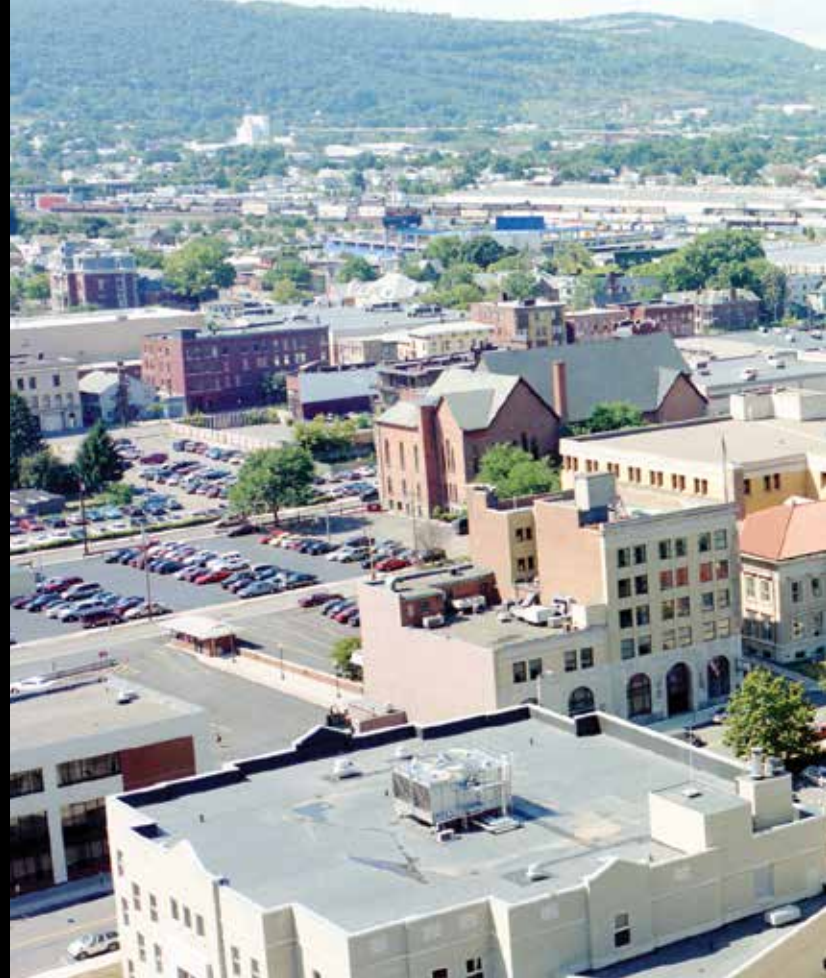

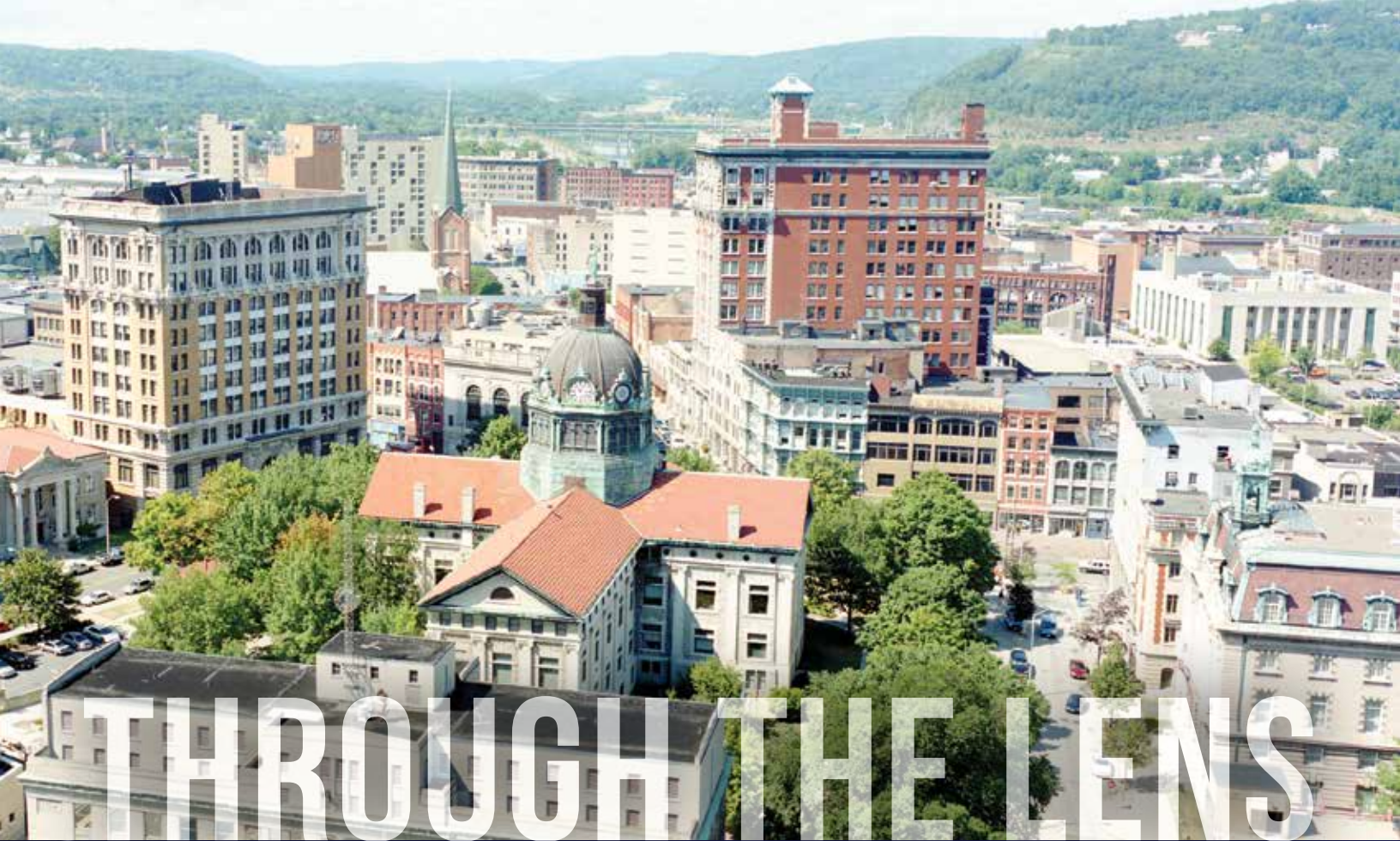

Two SUNY Broome graduates - Robin Valashinas (LAGA '12) and Aaron Phelps (LACM '12) - have been working on the massive collection, and will be joined by student workers and art classes as the project progresses. The hope is to develop a student-run business making postcards, mugs or other items with the images, as well as showcase the collection in the Cecil C. Tyrrell Library art exhibits, according to library director Robin Petrus. There also have been inquiries to loan parts of the collection out for display in the community, Battisti added.

Some of Aswad's work is currently on display in several glass cases and on the library walls. This fall, the library will renovate the former periodicals reading room, turning it into a bona fide art gallery with rotating exhibits that feature both student and professional artwork. "I don't think many people on campus realize what a nice art collection SUNY Broome has," Petrus noted.

Aswad also donated another collection to SUNY Broome: Civil War-era cameras and photographic equipment that had been part of a recently-closed exhibit at the Roberson Museum & Science Center. Civil War photography has a link to the Binghamton area that goes beyond the men who fought in the war. Early photographer Mathew Brady, a native of upstate New York, documented the war extensively – but faced financial ruin later when a war-weary public no longer wished to buy his work. Edward Anthony obtained all of Brady's negatives – and went on to establish a film manufacturing company, later called Ansco, in the city's First Ward.

Aswad, who now lives in North Carolina, received his first camera as a child living on Cypress Street in Binghamton. During his military service from 1954 through 1958, he was trained as an aerial photographer while working in the headquarters of the U.S. Army Signal Corps in Hawaii.

He used those skills once he returned to his hometown, and was often the first to photograph the many technological innovations that emerged from what was then called the Valley of Opportunity. Starting at General Electric, he was one of the first to photograph a laser beam

and went on to capture the technological feats of Singer-Link, IBM, Lockheed Martin and more. He also operated Carriage House Photography for more than 40 years.

From presidential visits and the B.C. Open golf tournament to urban renewal and catastrophic floods, Aswad continued to document the area's most noteworthy moments. He also authored several books

with Suzanne Meredith on the history of the Southern Tier. While he left the region two years ago, he's still using his many talents, most recently by authoring *1001 Trivia Questions and Answers of Moore County*.

"Ed is such a giving individual. He has a saying: 'In giving, you win; in taking, you lose,'" Battisti said of the photographer. "To see Broome County through his lens, is a privilege and an education."

Photographs from the Ed Aswad Carriage House Collection.

"I'm basically a historian and photography is an occupation that documents the present that becomes history later."

- Ed Aswad

2013-2014

BCC Foundation Donor Roll continued...

Larry K. and Toni A. Sherling
Michael D. Sherwood
John E. and Julia M. Shostack
Helen J. Shostack
Glenn R. Small
Paul Smith
Ronald L. Smith
Susan Spadaccini
Doreen A. Spoor
Carole S. Stanbro
Fred W. Stein Jr.
Angela L. Stephens
Robert L. and Judith L. Sterns
Barbara K. Stevenson
Eric Strom
Mark and Mindy Swails
Salvatore and Louise Tantillo
Paul Tanui
Eugene and Carol G. Taren
Faye M. Teresco
Dr. James A. and Mrs. Dolores M. Terzian
William R. and Margaret O. Thickstun
Douglas Thompson
Philip and Linda Tommasino
Maria H. Tsohonis
Kent and Barbara W. Turner
Hilda S. Uhlig
Melissa R. Vance
Jack Vanderpuy
George A. and Lois L. Verwys
Kathleen A. Wagner
Craig C. and Mary Ellen Wakeley
Wendi P. Walton
Dr. Robert J. and Diana Weiss
Pat and Christine White
Ronald E. and Theresa A. Wiles
Joseph A. and Gabrielle M. Williams
Shelly R. Wilson
Maureen D. Wilson
Kristen M. Wood
Karen E. Zaremba

Corporations & Organizations

Ad Elements, LLC
Alert Alarms, Inc.
Alliance with the Broome County Medical Society
American Association of University Professors
American Insurance Administrators, Inc.
American Legion Post 1645
Anonymous
Associated Building Contractors of Triple Cities, Inc.
BCC Alumni Association
BCC Faculty Association
Broome County Assoc. of Town Highway Superintendents
Broome County Democratic Committee
Broome County Dental Society
Broome County Republican Committee
Chemung Canal Trust Company
Columbian Financial Group
Communications Association of the Southern Tier (CAST)
Community Bank, N.A.
Community Fdt. - So. Central NY Kent & Barbara Turner Fund
Competition Kitchens & Baths
Daughters of the American Revolution (Tuscarora Chapter)
Delta Engineers, Architects, & Land Surveyors, P.C.
Eckstein, Summers, Armbruster & Company
The Employees of WICZ-TV/WBPN-TV
Endwell Greens Men's Association

Esserman & Pelter, L.L.P.
Faculty-Student Association
Feduke Ford, Inc.
Fidelity Charitable Gift Fund
GHS Federal Credit Union
Glen Wood Financial Group, Inc.
Good Shepherd - Fairview Home
Harding Brooks Associates LLC
Hatala Orthodontics, P.C.
Horizons Federal Credit Union
The INCOSE Foundation
Ithaca College
Johnson, Lauder & Savidge, LLP
Katz Television Group
Lalor Creekside Dental
William H. Lane, Inc.
LeChase Construction Services, LLC
Lenovo Employees Care
Liberty Mutual Group, Inc.
Lockheed Martin Mission Systems & Sensors (MS2)
M & T Bank
William M. Marusich, D.D.S., Roger A. Conti, D.D.S.
Matco Electric Corporation
Matthews Auto Group, Inc.
Mental Health Association of the Southern Tier, Inc.
Mirabito Holdings, Inc.
NAC Enterprises, Ltd.
NBT Bank, N.A.
New York Propane Gas Association
New York State Society of Professional Engineers
Nextstar Broadcasting Inc.
Nice-N-Easy Laundromat, LLC
Northrup Grumman Corporation
Nursing Senior Class
Chris Palmer Agency, Inc.
Park Avenue Associates in Radiology, PC
Park Manor Wine & Spirits
Louis N. Picciano and Son, Inc.
Professional Home Care, Inc.
R.V. Swinamer Associates Advertising Inc.
Raymond Corporation
Rogers Service Group
Roseanne Sall Advertising Agency
Savit & Szymkowicz, LLP
Science Teachers Association of NYS, Southern Section
Scoville-Meno Dealerships
Security Mutual Life Insurance Company of New York
Jack Sherman Toyota, Inc.
Shumaker Consulting Engineering & Land Surveying, P.C.
Southern New York/Neurosurgical Group
Southern Tier Association of Land Surveyors
Southern Tier Bicycle Club Inc.
Southern Tier Foundation for Medical Care
Southwest Grill of New York, LLC
Summit Dental Arts, P.C.
Sunstream Construction & Energy Systems
SUNY Broome Student Assembly
SUNY Broome Student Giving
SUNY Broome Garden Club
SUNY Broome Office of Public Safety
SUNY Broome Phi Theta Kappa
Synergy Global Solutions
T.L.C. Pizzeria
Thomson Publishing Inc. (International)
Tioga State Bank
Twin Tier Pathology Associates, P.C.
United Way of Broome County, Inc.
Wells Fargo Community Support Campaign
R.J. Williams, Inc.
Women's Bar Association of DC
Ya Gotta Have Hart, Inc.

Foundations

Community Foundation for South Central New York, Inc.
Dr. G. Clifford & Florence B. Decker Foundation
Miller S. & Adelaide S. Gaffney Foundation
Gannett Foundation
Good Shepherd Communities Foundation
Stewart W. & Willma C. Hoyt Foundation
Roger Kresge Foundation
Kettering Foundation
Conrad & Virginia Klee Foundation
Lee and Yum Foundation
Anna L. Mabey Foundation
George A. and Margaret Mee Foundation
A. Lindsay & Olive B. O'Connor Foundation
Jacob and Rose Olum Foundation
Harvey & Elizabeth Prior Shriber Foundation
Victor & Esther Rozen Foundation
Second Chance Scholarship Foundation
Sam and Julia Selkowitz Foundation
Mildred Faulkner Truman Foundation

Estates & Trusts

Anonymous
Estate of Emil Calice
Leopold Eckler Trust
Pauline Parker Trust
Dr. Raeburn J. & Mary H. Wharton Trust

Matching Gift Companies

Armstrong Matching Company Foundation
BAE Systems Matching Company
CarMax Foundation
Corning Incorporated Foundation
FirstEnergy Foundation
Gannett Foundation Matching Gifts
General Electric Foundation/MatchingGift
IBM International Matching Foundation
Intel Foundation
Johnson Controls Foundation
JPMorgan Chase Bank/Matching
Link Foundation
Lockheed Martin Matching Gift Program
MeadWestvaco Matching Gifts
Merck Co. Foundation
Motorola Foundation Matching Gifts
Nationwide Foundation Matching Gifts
NextEra Energy Foundation, Inc.
Northwestern Mutual Life Foundation
Procter & Gamble Matching Fund
Schindler Elevator Corporation
Security Mutual Life Ins. Matching Gifts
State Farm Companies Foundation
Tarco Steel Division of Bushwick Metals, LLC
Toyota Dealer Match Program
Xerox Corporation Matching Gifts

We Received Gifts in Memory of the Following People:

Steven L. Amell
Richard Baldwin
Mildred Barton
Maurice Battisti
Michelle M. Berry
Maximilian D. Borski
Ourania Brennan
Deborah J. Brigham
Donald F. Brown, P.E.
William and Rebecca Buran
Paul and Mary Calice
Joe Cerio '69
Bob Cotten
Mary Craft
Dominic DiStefano, Jr. '73
Frank S. DiStefano
Margery Dozier '50
Olga J. Finch
Harvey Foster
Sallyann Giuffrida
Thomas "Scott" Glossick
Sally Grippen
Valerie Gundrum
Edward Helfrick
Fred L. Helfrick
Ray Helfrick
Ivy Hardison Hess
Julian Kasmer ET '74
William F. Kline
Joseph Stanley Koniuto
John P. Leet
Jacob Lehn
Rob Loftus
Blanche Mack
Clarence Manning
Daniel Mazza
Mason P. McKan
Frances Medovich
Julia Mills
Sara Moriarity
Rev. Elvin Murphy
Ceil Newman
Joseph M. Nickerson
Diane Okoniewski
Patrick O'Neil
Michael Orinik
Beth Ostrander
Ernest Pilotti
Mary Majewski and Milton Polesnak
Mike Puglisi
Stan Rector
Dottie Rice
Cory Sherling
Ervin Simser
Lee Skorko
Mike Slavetskask
Dr. William Slimbaugh
Deborah Downey Stallings
Cindy K. Stever '89
Harold Sunshine
Caroline Thompson
Paula (Prokopchuk) Vivona '68
Darwin Wales
Wesley Warren
Sarah Wenzinger
Ian Wiles
Roberta Williams
Rosemary Wright-Roman
Angelo Zuccolo



The Cecil C. Tyrrell Society

The Cecil C. Tyrrell Society recognizes individuals, estates, foundations and trusts with lifetime giving totaling \$10,000.00 or more.

Dr. Kavasseri and Mrs. Lalita Agneshwar
J. Donald and Irma M. Ahearn Foundation
George and Sally Akel
Edgar A. and Ida M. Alekna
Wells P. Allen
Anonymous
Janet L. Baldwin
Alan G. and Rebecca L. Bennett
Ruth French Biddle
Dr. Linda H. and Mr. Robert Biemer
Estate of Joann Blakeslee
Dr. Anne C. Blakeslee
Gary A. Bosket
Charles G. and Nancy Brink
Joseph E. Buran and Family
Joseph Butler
Nancy E. Button
Estate of Emil Calice
Elizabeth A. Capozzi Trust
Estates of David S. & Virginia E. Carey
James A. and Loretta Carrigg
P.J. & Palmina Casella Foundation
William S. and Helen Chittenden
Frances and John Clark
Dr. Paul L. and Bonnie M. Clouser
Community Foundation for South Central New York, Inc.
Ross A. Cooley and Patricia Ryan Cooley
Anne Boyer Cotten
Estate of Florence N. Crawford

Robert B. and Theresa Cronin
John B. Cummings
Cornelia and James Davidge
John J. Dawson
Dr. G. Clifford & Florence B. Decker Foundation
Dr. Donald A. and Mrs. Judy Dellow
William D. Dervay
William and Sue Dervay
Harriet Ford Dickenson
John Ross Duff Memorial Foundation
Robert W. Dunne
Robert C. and Marsha J. Eccleston
Dr. Leopold Eckler
George M. Ely
Gary B. and Carol Finch
Marie M. Foster
Scott Frutchey
Helene Fuld
Miller S. & Adelaide S. Gaffney Foundation
Christus P. Galatis
Gannett Foundation
Estate of Alice Gansdorf
Estate of John H. and Elly Garbade
J. Robert Garbade Family
Douglas C. and Judy A. Garnar
Dorothy Goff
Good Shepherd Communities Foundation
Karen J. Goodman
Allen J. Green
Martha Gregory
Estate of Dr. Raul Grinberg
Stephen F. Guley
James R. and Katherine P. Hankey
Robert A. and Suzanne Hankey
Peter N. and Maureen R. Hankin
Richard G. Hartmann Sr.
Norman T. Herbert
Robert M. and Constance M. Hess
Hilda Hickok
Warren O. Hill
Richard C. and Catherine J. Hinkley
George Hinman
Richard J. and Susan M. Holic
Dr. Randolph A. and Karen Holly

Estate of Alfred E. Honeychuck
Stewart W. & Willma C. Hoyt Foundation
Raymond D. and Miriam D. Jarvis
Estate of Helen Jane Kent
Floyd P. and Constance Kintner
Conrad & Virginia Klee Foundation
Elizabeth D. Klipsch
Koffman Family
Roger Kresge Foundation
Estate of Wilbur Kupfrian
Cheryl J. Kurosky
Joseph Lauricella
Floyd H. Lawson
Lee and Yum Foundation
James L. Lewis
Rose E. Lewis
Anna L. Mabey Foundation
Estate of George A. Manger
Charles W. and Barbara C. Manning
Clarence R. and Janette Manning
Dr. Angelo and Kathleen Mastrangelo
Brian K. and Margery A. Mather
George A. and Margaret Mee Foundation
Estate of John Merges
Lenora M. Meyer Trust
Mincolla Foundation
Alexander L. and Christine Naylor
New York Firefighters Foundation Inc.
Marc and Barry Newman
Dr. Orville F. and Emily A. Nielsen
A. Lindsay & Olive B. O'Connor Foundation
Robert G. and Ruth O'Connor
Jacob and Rose Olum Foundation
Estate of Jennie W. Ostrom
John J. Ozovek
Pauline Parker Trust
Frank G. and Bette Paul
Paul H. Pearson
Eugene E. and Judith C. Peckham
Joseph J. and Carolyn J. Pittarra
Michael J. Polesnak and Susan Cameron Polesnak
Edward H. Prentice
Erna Prentice
Gerald E. and Kristine M. Putman

John J. and Donna M. Rehak
Robert L. Reid
Estate of Marion C. Roehl
Mario and Anne Romano
Dr. Richard and Ellen Romano
Dr. Lawrence N. and Lana K. Rouff
Victor & Esther Rozen Foundation
Fred and Irene Sabacek
Sarkisian Brothers Foundation
Richard M. and Patricia Schlauder Sr.
Hermann Schmid
Lawrence J. and Jennifer B. Schorr
Robert F. and Marilyn Schumann
The Florence and John Schumann Foundation
Second Chance Scholarship Foundation
Sam and Julia Selkowitz Foundation
Dr. Mark D. and Kathryn A. Seymour
Estate of Robert P. Sheffield
Harvey & Elizabeth Prior Shriber Foundation
Dr. Judy U. Siggins
Jay and Virginia Slater
James and Shirley Spalik
David W. Stoddard
Steven Strnatko
Dorothy H. Stuart
Joseph B. Svoboda
Mary Thayer Trust
Rick Thomas and Sandra Baldwin Thomas
Otis A. Thompson Foundation
Mildred Faulkner Truman Foundation
Kent and Barbara W. Turner
Annette E. Van Howe Trust
John H. and Emma P. VanGorden
George A. and Lois L. VerWys
Robert J. and Carla A. Warner
Dr. Raeburn J. & Mary H. Wharton Trust
D. Michael and Roberta J. Wheat
Susan M. Whiting
Cathleen Whiting Stenger
Ronald L. Wilkes
Estate of Jacob Woertler
Charles D. Wolfe



BROOME COMMUNITY COLLEGE FOUNDATION, INC.

Building a brighter future through your support!

Our student involvement on campus is more than just a class schedule.

Your support to the
SUNY Broome Annual Fund
invests in our greatest asset
- our students.

Won't you answer when Allyson or her fellow callers contact you for our Phonathon?

Visit us online at
www.broomeccfoundation.org
or call (607) 778-5182 to make your gift to support students like Allyson through the Annual Fund.

Allyson Augur XR '16

SUNY Broome X-Ray Tech Student
Student Village Resident Assistant
Defense - Women's Soccer Team
PHONATHON CALLER

Volunteers unloaded box after box into Cora Martindale's new home, and then melted back into the purposeful crowds on Move-In Day.

Between steady bouts of unpacking, Cora paused and then looked out the window toward Front Street. The one remaining volunteer – Terri Fadden, a staff associate with the SUNY Broome/Excelsior Partnership – joined her. "The hillsides turn so pretty in the fall with the oak leaves," Fadden told the freshman, as she looked out.

SUNY Broome's new Student Village will make it easier for Cora, who is from Sidney, to attend class. She's interested in the paramedic program, although it's too soon to say whether she'll choose that path or another in health sciences. She was attracted to the residence hall because it's new, close to classes – and a chance to live on her own. "It's time to be independent," she said.

August 30 marked a major transition for SUNY Broome – from a commuter to residential campus. With that, it joins a growing number

NEW BEGINNINGS

SUNY Broome's *Student Village* Opens Its Doors

of SUNY community colleges – 25 at last count – that currently offer or are building student housing.

In an intricate dance, students and their families arrived at staggered times on Move-In Day, to keep traffic flowing both on campus and in the building's halls. They were aided by 70 volunteers from the college: faculty, staff and students, as well as the campus' Hornet mascot, Stinger.

Volunteers danced to the lively beat supplied by deejay and SUNY Broome media technician Rich Birdsall, and ferried bin after bin of belongings into the building. When the line for the elevators grew long, they hoisted boxes and bags up flights of stairs.

Keeana Steenburgh's family took a moment to inspect her room, as she awaited the delivery of more belongings. While Keeana is new to the school, she'll see some familiar faces; she knows her roommate from her time at Unatego High School, as well as another of her suitemates. The friends thought about renting an apartment together before learning about the residence hall, said the business administration major.

Austin Lee's suite was still quiet as he walked into it for the first time. The Deposit resident said it's convenient to be located on the campus.

That's a factor Resident Assistant Shane Smith can appreciate. The second-year Liberal Arts major faced a lengthy commute from Candor before the residence hall opened. "I am so excited for this. It's absolutely fantastic," he said during Move-In Day.

Residence halls were first considered in a 1969 master plan, although the momentum for the new Student Village didn't



WHO YA GONNA CALL?

Res-i-dent (rez'e-dənt) As-sis-tant (ə-sis'tənt) n.

Student leaders who live on a residence hall floor, are available to students as a resource to the college and, more specifically, to Housing and Residence Life. They plan events, enforce policies and procedures and help with any issues that resident students may experience while living in the Residence Halls.

Better known as RAs, eight enthusiastic SUNY Broome students have gone through extensive training and orientation in order to make the transition from home to campus living a positive experience for the Student Village residents. RAs are integral part of our campus, not only to housing operations, but they illustrate the best, brightest and most dedicated students that SUNY Broome has to offer. We are happy to take this opportunity to introduce you to some of them.



Left to right: **Jocelyn Friend (RN '15)** is a second year student in the Nursing Program and treasurer of the Nursing Class of 2015. She is a Presidential Honors Scholar and Student Ambassador specializing in campus tours. **Emily DePalmo (LAAA '15)** is majoring in Liberal Arts and plans to transfer to 4-year institution upon graduation from Broome. She is Vice President of Internal Communications for Phi Theta Kappa. **Delanie Madison (BA '15)** plans to transfer to a four-year university after receiving her degree in Business Administration from Broome. Along with other part-time jobs she is an intern at Morgan Stanley.



Shane Smith (LAAA '15) - pictured in SUNY Broome shirt - helped welcome new students and their families to the first ever Move-In Day at SUNY Broome Student Village. A Liberal Arts major, he plans to go to film school in hopes of one day becoming a director.



begin picking up until 2011. That's when college administration hired the firm Brailsford & Dunlavey to conduct a feasibility study on the project, followed by a groundbreaking ceremony in the summer of 2013.

Because New York State law prohibits community colleges from owning their own residence halls, the college approached the Broome Community College Foundation, which in turn created a separate nonprofit – the BCC Housing Development Corporation – that owns the facility and obtained the needed \$18.2 million in financing.

Originally, plans called for 325 occupants in a mix of doubles and singles. Starting in October and November, interest was heavy – and prospective students were eager to reserve a spot, sight unseen. On Move-In Day, the village had 365 student residents. The majority of residential students – 82% – come from New York State counties outside Broome. Only 8% of residential students are from Broome County, another 4% from out of state and 3% from outside the U.S.

Associate Director of Housing and Residence Life Monica Singleton is among the building's residents, as are eight Residential Assistants,

all SUNY Broome students: Allyson Augur, Shane Smith, Sheontee Cochrane, Delanie Madison, Jocelyn Friend, Shaina Louis and twins Emily and Matthew DePalmo.

Jocelyn Friend, a Union-Endicott graduate and second-year student in the nursing program, said that being a Resident Assistant will give her the chance to develop her leadership skills, while making students feel welcome on campus. Living on campus will allow students to have the full college experience, even if they are close to home, she said.

- Kevin E. Drumm, PhD
SUNY Broome President

The RAs, who moved in a little early while training for their positions, were delighted by the Student Village and its amenities, which include a fitness center, Skype lounge, classroom and more. "We were so surprised how beautiful and spacious they were," Friend said of the rooms.

"Becoming a residential campus for the first time in our history is truly a sea change for SUNY Broome and our local community," said SUNY Broome President Kevin E. Drumm. "It will be so exciting to have these 365 new residents on campus both living and learning here."



WELCOME TO THE Student Village



Class Notes

1950s

Eugene R. Stack (ME '54) and his wife Aime will celebrate their 55th wedding anniversary this fall. Retired as Senior VP from Wells Fargo Advisors, Securities Division of Wells Fargo Bank, he resides in Thousand Oaks, California.

1960s

Thomas "Rigi" Rugala (BT '60) retired from IBM in 1991. He lives in Laughlin, Nevada, and spends five days a week in the casinos!

Robert S. Dugan (ET '63) recently received an IBM Patent Portfolio Award for his past patent contributions. His wife **Anne (DH '62)** passed away in December 2013. Robert lives in Schroom Lake, New York.

Barbara E. Therington Green (MO '65) has a doctorate in Theology and just published the book *Calling God She? Reflections and Insights of a Great-Grandmother, Retired Clergywoman, and Doctor of Theology*. She resides in Port Crane, New York.

Alan R. Oakley (ET '69) is retired and enjoys golf, darts, horseshoes and gardening. He lives in Olean, New York.

1970s

Julian A. Torino (LA '72) retired in 2006 after 30 years from the State of Oregon, Department of Human Services. He now resides in Atlanta, Georgia and is getting married to Debra Kuhl in May 2015.

Donna M. Rehak (BT '74) received the Award for Professional Service for the 2014 SUNY Chancellor's Awards of Excellence. Donna is the Staff Associate for Liberal Arts, Coordinator of Liberal Arts and Individual Studies and an adjunct instructor for Human Services at SUNY Broome. She and her husband **John (CT '65)** reside in Binghamton.

Jane A. Hlopko (BT '74) was the recipient of the Award for Excellence in Teaching as part of the 2014 SUNY Chancellor's Awards of Excellence. She is an Associate Professor and Chairperson for the Department of Health Information Technology at SUNY Broome. She and her husband **Gerald (AS '75)** live in Vestal, New York.

Ralph Verrastro (PE '74) established the engineering firm Bridging Solutions in 2013. Located in Naples, Florida, the firm specializes in bridge engineering services for public and private clients throughout Florida. Ralph has a BS in Civil Engineering from Cornell University. He and his wife **Dorothy (DH '76)** make their home in Naples.

Keith M. Baird (BS '78) is the Senior Vice President of Sales for Honeywell International. He received his bachelor's from SUNY Oswego in 1980. He has a daughter Madeline, 17, and resides in Floyd Knobs, Indiana.

1980s

Suzanne (Hills) Gromniak (RN '80) credits her success as a nurse practitioner to her great start at BCC. She resides in Binghamton.

Lori Zabadal Dayton (CS '84) is the playwright and composer of *BETRAYED*, the story of Jesus' betrayers, Peter and Judas, and the opposing paths they choose in their redemption. The musical is in workshops in the Binghamton area. Lori works for BAE Systems and lives in Binghamton.

BROOME CULTIVATES *Ambition & Potential*

At age 18, **Jeffrey Maendel ('06-'08)** arrived in Binghamton looking for a job and found himself living at the YMCA. His path soon crossed with Sue and Charlie Carpenter of Vestal and he found himself in their employ, helping them with yard and house projects, as well as building a personal relationship that would help shape his future.

Recognizing Jeff's ambitious work ethic, the Carpenters recommended him for a job in a local Vestal sheet metal factory. He was hired conditionally, but his job started at 6 am - too early for public transportation. So, Jeff and Charlie hit the Salvation Army, bought a bike and a helmet and Jeff got himself to work every morning, riding from Binghamton to Vestal.

The company hired him full-time after 100 hours instead of the usual 400. Soon Jeff had earned enough money that it seemed time for him to consider getting a license, buying a used car and maybe even starting classes at Broome Community College. Jeff had his GED equivalency and expressed a real desire to go to college and was excited at the possibility.

He worked until he established his residency in Broome County and soon moved in with the Carpenters. Broome accepted his application and gave him scholarships, providing him with the opportunity to develop his love of learning. He proved to be an outstanding student and one of his professors advised him to consider a career in medicine. After three semesters, and a 4.0 average, a mentor introduced Jeff to the idea of transferring to Cornell. He applied and was accepted.

While at Cornell, Jeff co-authored a research paper on the study of one aspect



Photo provided

of autism. After completing his four years in biological sciences at Cornell, graduating in 2010, he was then accepted into West Virginia School of Osteopathic Medicine. He completed his program and graduated in May 2014, becoming a Doctor of Osteopathic Medicine.

An educational foundation was not all Jeff found at Broome. He met his future wife, **Caitlin White ('05-'07)** of Owego, New York, when they became lab partners in physics.

She, too, found her path while at Broome. Excelling in her studies, she completed her pre-pharmacy requirements in 2007 and went on to graduate with honors from St John Fisher College's Wegman School of Pharmacy in 2011. She graduated with awards in scholastic and professional achievement, excellence in pharmaceutical history and was a top 10 finalist in the National Clinical Skills Competition. Caitlin went on to do a year of post-graduate residency at West Virginia University Healthcare in 2012 and an Internal Medicine Pharmacy residency at University of Chicago. She also is the co-author of the publication *Empowering Students to Become Better Pharmacists*.

Jeff recently began his five-year residency in general surgery at Henry Ford Macomb Hospital in Clinton Township, Michigan, just north of Detroit. Caitlin is a Clinical Staff Pharmacist for Macomb Hospital.

Jeff and Caitlin, married in 2012 at Belhurst Castle on Seneca Lake, are grateful for the start that Broome provided to them both in their professional and personal lives.

Class Notes

CONTINUED...

Robert S. Kline (BCBB '85) recently celebrated his 20th anniversary as a Certified Financial Planner at NFP's Endwell, NY location. He and his wife **Dee (BUAC '93)** live in Vestal, New York with their two daughters.

1990s

Donna K. Kohlbach (BUMM '91) is retired and a part-time Administrative Assistant at Boulevard UMC. She is a great-grandmother to three and resides in Binghamton.

Isabelle G. Jahn (BUMM '93) retired as a social worker from Whitney Point Nursing Home and currently is working as an on-call social worker for Good Shepherd Fairview Home. She lives in Windsor, New York.

Patricia S. Wilson (LAMH '93) retired in January 2013 from Broome-Tioga BOCES after 34 years. She resides in Windsor, New York.

Sharon P. Eldridge (CSIS '94) is a Student Records Specialist at SUNY Broome and received the Award for Classified Service as part of the 2014 SUNY Chancellor's Awards of Excellence. She lives in Endicott, New York.

Christine Duffy-Webb (LAAA '95) received honors for Excellence in Adjunct Teaching as part of the 2014 SUNY Chancellor's Awards of Excellence. She is an instructor in SUNY Broome's Department of Teacher Education/Early Childhood Education and a member of the Early Childhood Coalition, where she plays an active role supporting that organization's Early Childhood Community program. She resides in Chenango Forks, New York.

Robert F. Murphy (BUBA '99) is the Senior Manager for Business Development at Watkins Glen International. He has a BS in Management-Human Resources from Binghamton University and earned his master's in Sports Management at SUNY Cortland.

2000s

Danielle M. Pompette (LAAA '10) graduated in spring 2013 from Binghamton University earning a bachelor's in Human Development. She is currently a graduate student in the Master of Public Administration program at Binghamton University. She was an intern at the BCC Foundation this past summer. Upon graduation from BU this fall, she plans to pursue a career in higher education, specifically in the area of resource development and is looking forward to her wedding in June 2015.

Keith E. Gardner (ISAS '13) plans to complete his BS in Computer Science at Binghamton University in 2015. Since leaving SUNY Broome he has joined research teams at University of Massachusetts Amherst and Binghamton University; was an intern with Ernst & Young, presenting a project at their Manhattan office; interned at Lockheed Martin working on the Coast Guard radar systems; and created the iPhone app *Freshh*, a proximity based social networking app that allows you to find people without using cell data.

Stay Connected!

Email us at
alumni@sunybroome.edu
 and let us know what you're up to and
 keep your information up-to-date!

SUNY BROOME

News

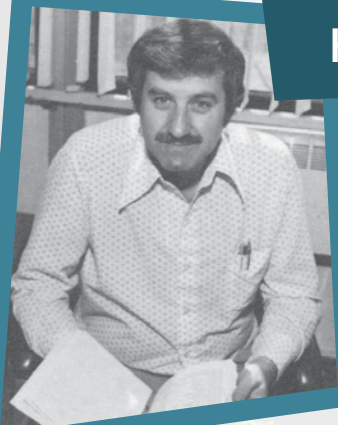

HAROLD SUNSHINE

Professor Emeritus Harold Sunshine, 78, of Chenango Forks passed away suddenly on Tuesday, October 29, 2013. Professor Sunshine will be remembered as a dedicated professor who taught English, Speech and Humanities for 30 years at SUNY Broome.

Harold also brought his love for hockey to the College. He served as the club team's general manager starting in 1975, eventually becoming the goaltending coach and volunteer for many years. Harold also shared his passion for opera and the arts by leading SUNY Broome Continuing Education trips to the New York City Opera and by serving as advisor to the Lively Arts Club for many years.

Harold is survived by his life partner and best friend, retired SUNY Broome Professor Karen Goodman, his brother and family, and many other special cousins and friends. Gifts in memory of Harold can be made to the BCC Foundation, Inc.



BOOTS ON THE GROUND: SUNY BROOME PROFESSOR CHAIRS INTERNATIONAL CONFERENCE ON CONDUCTING AIR CAMPAIGNS

A successful air strike doesn't just involve a pilot making split-second decisions as the land unfolds underneath him. Yes, the pilot is critical – whether he's flying overhead or operating a drone from afar. But for an air strike to be

successful, you need another pair of eyes – behind binoculars on the ground, near enemy targets.

Those eyes belong to the forward air controller – a topic that SUNY Broome Professor **Steven C. Call (LA '78)** knows well.

Professor Call chaired an international conference on Forward Air Control September 23 through 25, 2014 in London. The conference was primarily geared toward NATO allies and the European community as a whole, but it drew participants from all over the globe. Featured speakers included Major General Michel Yakovlev, Chief of Staff for NATO's Allied Joint Force Command Brunssum; British Army Brigadiers Simon Deakin and Iain Harrison; U.S. Air Force Colonel Scott Caine, Vice Commander of the 9th Air Force; and Colonel Georges Franchommes, of the Belgian Air Component's Chief Division Operations.

The conference examined recent conflicts where air campaigns have

been used, with greater or lesser effectiveness to find lessons for future campaigns. That's where Call and his work come in. The professor's first book, *Danger Close*, analyzes the air campaigns involved in taking down the Taliban regime in Afghanistan and the Hussein regime in Iraq. Now retired from the Air Force, Call had been a pilot and served as a forward air controller during his last assignment, which involved working with the Army's 10th Mountain Division on how to plan and integrate air power.

Close Air Support, or CAS, involves air power working in conjunction with ground forces, Call explained. It's a timely topic, with the U.S. committing to air strikes against the Islamic State group in the Middle East. The conflict in Ukraine is also a likely topic, as well as concern about China's growing military might and aggressiveness.

A key figure in coordinating CAS is the forward air controller (FAC), a title that goes back to World War II. FACs were traditionally pilots themselves, although other flight personnel, officers and non-commissioned officers serve in these posts today. FACs are often sent behind enemy lines, or with friendly forces to use airstrikes to help them in their fight – but who could be potentially impacted by those airstrikes. They keep the pilots apprised of where the targets truly are – and aren't. The positions are fraught with danger and crucial for ensuring military success, whether the mission involves a manned aircraft or a drone.

"Drone strikes - as far as Afghanistan and Iraq are concerned - I can almost guarantee that there was someone on the ground looking through a pair of binoculars (controlling them)," Call said. "You need



WHAT IT MEANS TO BE A SUNY BROOME *Student Philanthropist*

What is philanthropy? Depending on who you ask, you can get a different answer. For SUNY Broome students, it means helping out a classmate with their college education. In September 2013, the first Annual Student Giving Campaign kicked off, raising funds for the Peer Student Scholarship. There were nearly 100 applications submitted, but only two of the many deserving students could benefit. In May 2014, Peri Ames and Sabri Sellatoui were awarded and recognized for their dedication to an education. The campaign was a success, but the students know there is still fundraising to be done. This September will kick off the second Annual Student Giving Campaign, providing a way for students to find their true meaning behind philanthropy.



a guy on the ground for effectiveness and also when you're close to friendly forces."

Call retired from the Air Force one week before the terrorist attacks of Sept. 11, 2001, and walked into his first SUNY Broome class on the day of his retirement. It was a familiar place; he earned an associate's degree at SUNY Broome before earning his bachelor's at Binghamton University, his master's at the University of Nebraska and his doctorate at Ohio State University.

A week passed - and the world changed. "As soon as the images were shown on TV, I saw Air Force stripes on uniforms," remembered Call, who realized some of his former colleagues were being used as FACs.

The men he had worked with at Fort Drum then became involved in the conflicts that followed; one was sent over early to coordinate all the forward air control efforts in Afghanistan, as the U.S. sought to topple the Taliban. Four Army sergeants he worked with in Fort Drum were later awarded the Silver Star for their work in Afghanistan and Iraq.

The term "shock and awe" gained public recognition before and during the 2003 invasion of Iraq, but Call was familiar with those terms far earlier. He had told his boss at the Pentagon about Harlan Ullman and James Wade Jr.'s influential book of that name back in 1997 when they were pushing their new ideas on how to use air and ground power, and Call warned his boss about the dangers of those ideas. "I was in the Pentagon when a lot of ideas were being finalized," Call said.

Danger Close, which explored the air strikes in Iraq and Afghanistan and the men behind them, came out in 2006. Since then, Call has

kept a close eye on how air campaigns continue to be used in Iraq, Afghanistan and other air campaigns.

Some - such as the air strikes in Libya - worked less well than others. At the time, officials emphasized that no ground troops would be sent, including FACs, Call reflected. He noted that the air campaign was notably less effective than expected at helping the rebels, and a NATO aircraft mistakenly dropped a bomb on friendly forces - and 200 yards from a New York Times reporter - because, in all likelihood, there was no FAC to tell the pilot that his target was incorrect.

While Call can no longer access classified information, he's certain that FACs are currently in Iraq to direct air strikes there. "They've said special forces are there to protect American lives," he noted. "Some of those special forces are forward air controllers."

The London conference's main theme, however, went beyond today's small scale conflicts and explored the use of air campaigns, and means to control them, in a major theater war environment. While the prospect of a third World War may seem remote, NATO has its eye on the re-emergence of Russia on the world stage and China's ambitious agenda, in addition to the ongoing conflicts in the Middle East.

"Everybody's watching China. Defense analysts have been whispering for decades," Call said. "People are watching to see when Russia is going to rise again. What is NATO going to do about it? We have experience in the small scale; would we do things differently in a major war?" Those were just some of the questions posed and discussed at the conference.



Office of Alumni Affairs

P.O. Box 1017

Binghamton, N.Y. 13902

Non-Profit
Organization
U.S. Postage
PAID
Binghamton, NY
Permit No. 13



Student Village ribbon cutting September 17th
photographed by student Phuc Vo.



Upcoming Events

Alumni Day at Hornets Hockey

- Saturday, December 6

Alumni Day at Hornets Basketball

- Saturday, January 31

Alumni Reunion & Community Open House

- Saturday, April 25

*Invitations will be sent via email—
make sure we have yours updated!*

Pre-registration is required.

Call 607-778-5477

or email: alumni@sunybroome.edu